

KEEP YOUR BATTERIES ALIVE: MAINTENANCE & TROUBLESHOOTING TIPS

TRAILER LIFE

FOLLOW THE ROAD TO ADVENTURE

MAY 2012

40 Feet of Affordable Luxury

Jayco Pinnacle Fiver



Voyager Wireless Back-Up Camera

Like Having Eyes in the Back of Your Trailer

Find Precious Gems & Memories

Crater of Diamonds State Park, Arkansas

GO FARTHER
WITH FEWER FILL-UPS
60-GALLON FUEL TANK
FROM TRANSFER FLOW



www.trailerlife.com

Go To: **TRAILER LIFE**.com

User Guide

Contents



GONE

- a.* **FISHIN'**
- b.* **HUNTIN'**
- c.* **OFF-ROADIN'**
- d.* **ALL OF THE ABOVIN'**

No matter where it is you're headin', the **Chevy Silverado Half-Ton** will get you there with its best-in-class available V8 4x4 fuel economy¹ and intelligent Active Fuel Management™ technology.

¹Based on GM Large Pickup segment and EPA-estimated MPG (city/highway): Silverado Hybrid (available at participating dealers) 20/23, Silverado with available 5.3L V8 engine 15/21.



From getting away to getting far, far away, Chevy Runs Deep
Chevrolet, Circle 122 on Reader Service Card





24



39



66

FEATURES

16 Keweenaw Peninsula, Michigan

Visitors to this rugged and isolated region will find historic forts, old mining towns and friendly folks

18 Vines, Vineyards and Viticulture

Take a tasty wine tour through historic, lush Oregon

24 Sparkles in the Sand

Gather gems and memories at Crater of Diamonds State Park in Arkansas

28 Discovering Louisville

Make the most of your stay in metro Louisville while enjoying the Good Sam Rally June 21 to 24

33 Go Farther

Transfer Flow makes going the distance easier with a new 60-gallon replacement fuel tank

39 A Clear View

Voyager's wireless digital camera system makes backing up your trailer a breeze

42 A Solid Connection

Torklift's frame-mounted tie-down system and Fastgun turnbuckles for campers assure safe handling

45 Chaco Canyon, New Mexico

Ancient life still inhabits the ruins of this National Historic Park

53 Battery Basics

Learn how to select and preserve the life force behind your next vacation

62 Tango Ultra-Lite 20UL

For growing families, this lightweight trailer offers space and towing flexibility

66 2012 Jayco Pinnacle 35LKTS

Luxury meets spacious comfort in this flagship fifth-wheel

Below: Journey through Oregon's flourishing wine country, sampling from these 15 featured wineries



DEPARTMENTS

5 Driver's Seat

News from the Editor

6 Letters

Readers respond loud and clear

8 Around the Bend

News, events, people, places and trends

12 RV Action Line

Trailer Life is your referee

15 Hitched

The dollars and cents of full-time RVing

58 New Products

Goodies to improve the RV lifestyle

60 Performance Corner

Tech, accessories and news

69 Hands On

Quick and easy satellite dish stand

70 RV Clinic

Answers from the *Trailer Life* tech team

94 10-Minute Tech

Now why didn't I think of that?

98 America's Outback

Exploring Poplar Forest, Virginia

« Looking for adventure? See the All-Terrain Camper - Page 10



On the cover: The Jayco Pinnacle Fifth-Wheel is upscale affordability in a smart package. See our story on page 66.

Publisher Bob Livingston
Editor-in-Chief Stuart Bourdon
Managing Editor Tom Kaiser
Associate Editor Amanda Lepinski
Art Director Rick Damien
Production Manager Angela Schmiege
Production Coordinator Andrea Schneider
Sales Administrator Erica Thiel

Consulting Editors Wes Caughlan, Ken Freund, Jeff Johnston
Contributors Bob Ashley, Stuart Bourdon, Len Cousineau, Bill & Jenn Gehr, Bill Graves, Bruce Hampson, Donna Ikenberry, Pamela and Gary Selbert, Russ and Ellen Steele, Shawn Spence, Barry Zander

Vice President National Sales Terry Thompson

RV Marketplace Sue Seidlitz
10556 Combie Road #6443 Auburn, CA 95602
Tel 530-268-3005 Fax 530-853-2090

Tacy Hendershot-Sargent (Southeast Region)
1010 SW Lighthouse Drive, Palm City, FL 34990
Tel 772-288-0387 Fax 772-288-0085

Lou Cicirelli (Northeast Region)
1400 NW 108th Avenue, #266, Plantation, FL 33322
Tel 954-297-9234

Scott Oakes, John Marciano (Seattle, WA)
1818 Westlake Avenue, N. #420
Seattle, WA 98109
Tel 206-283-9545 Fax 206-283-9571

Crompton Holdings Scott Crompton (Detroit, MI)
2031 Kings Highway, Shreveport, LA 71103
Tel 334-546-7243 Fax 334-356-7740
scottcrompton@mac.com

Chairman Emeritus Art Rouse

Publisher Emeritus Bill Estes

Production Specialist Cheri Perschmann, **Digital Advertising and Marketing Manager** Jeffrey Larson, **Senior Marketing Manager** Kathryn Knudson, **Administrative Assistant-Audience Development** Molly Sullivan, **Digital Media Content Editor** Mike Davin, **Digital Media Manager** Chris Soash, **Digital Marketing Specialist** Kathryn Benson, **Digital Editor** Nick Upton, **Associate Editor** Chris Gerber

GS MEDIA & EVENTS

President Stephen M. Hedlund

Senior Vice President/Group Publisher Bob Livingston

Senior Vice President/Digital Media Stacey Marmolejo

Senior Vice President/Production Barb Hammer

Vice President/Advertising Sales Terry Thompson

Vice President/Audience Development Jill Anderson

Trailer Life (USPS#454-970) is published monthly by GS Media & Events (a division of Good Sam Enterprises, LLC), 3300 Fernbrook Lane N #200, Minneapolis, MN 55447. Periodicals postage paid at Plymouth, MN 55447 and additional mailing offices. The annual subscription rate is \$15.97 per year in the U.S. For Canadian & International subscriptions, add \$12 per year. U.S. funds only.

Postmaster Send address changes to *Trailer Life*, P.O. Box 5860, Harlan, IA 51593-1360.

Canadian Return Address GS Media & Events, 4960-2 Walker Road, Windsor, Ontario N9A 6J3. Publication Sales Agreement #40012332.

Customer Service (800) 825-6861 Email trailerlife@cdsfulfillment.com Visit www.trailerlife.com part of the RV.NET family

Printed in the United States.

Trailer Life is a registered trademark of Affinity Group, Inc. Copyright 2012 by Affinity Group, Inc. All rights reserved. AGA is an authorized subscription agent.

Privacy Promise We recognize that your privacy is very important to you, and we're committed to helping you protect it. You should know that we will never intentionally share your name, address and other personal information with anyone for their use if you have asked us not to do so. When you subscribe to *Trailer Life*, please tell us if you don't want your name and address shared with other reputable companies, or if you don't want to receive our marketing offers. We'll mark your account for a three-year period so that it will not be selected for products and/or services offers, which you've told us you are not interested in receiving. If you change your mind, just get in touch with us and ask that we include you in future offerings. You can ask to not be included in future offerings at any time, and it'll be taken care of promptly. Please contact us at *Trailer Life* Mail Preference Service, P.O. Box 5860, Harlan, IA 51593-1360, email us at trailerlife@cdsfulfillment.com or call us at (800) 678-1201. Please note that this policy does not apply to email marketing. We will not send you commercial emails unless you have authorized us to do so.

A DIVISION OF GOOD SAM ENTERPRISES, LLC

Chairman & CEO Marcus Lemonis **Executive VP** Tom Wolfe

Moving Forward

Exciting changes in design and staff are here



As you thumb through this month's issue, you'll undoubtedly notice a big change in the way these pages look. Art Director Rick Damien, in concert with the entire editorial team, has completely redesigned the graphic presentation. It's a fresh look for *Trailer Life*, a magazine that's been promoting the RV lifestyle for more than 70 years.

Redesigning this magazine didn't come without its challenges. Our goal was to inject a contemporary style into the pages while maintaining a very readable posture. Type font and spacing are critical elements, and while we were tempted to follow in the footsteps of many of today's publications, we elected to keep the type large and more comfortable to read. Departments will be clearly delineated, column heads are cleaner, layouts are bolder and high-quality images will continue to play a vital role throughout the pages.

We also hope you'll take advantage of our newly redesigned website, www.trailerlife.com. The upgraded website makes it easy for viewers to stay engaged in the great RV lifestyle by presenting content in a timely manner. Readers are encouraged to toggle between this magazine and the website, enhancing subscriber benefits. And we've made it easier to navigate related articles online from resources found in the pages of this magazine.

This month also marks a change in the editorship of *Trailer Life*. Stuart Bourdon, who has had the leadership role in our sister publication, *Camping Life*, will take over the reins as editor-in-chief. I will hand over "Driver's Seat" to Bourdon, who will pen this column starting with the June issue.

Bourdon is an experienced outdoorsman and has towed trailers for many years. He ran the towing program at *Trailer Boats* magazine, while under the auspices of our parent company. Bourdon's byline has graced a number of RV tests for this magazine, and he has been actively working with me for a number of years.

I, of course, will have more time to devote to my publisher responsibilities, while keeping my hand in product and technical content. During the next few months I'll also be developing a new column that will give my perspective on industry trends, campgrounds and the RV lifestyle.

I hope you like the look and direction we plan on taking America's premiere RV publication. Let me know what you're thinking (blivingston@goodsamfamily.com).

– Bob Livingston publisher

  **Connect with us...**

[facebook.com/TrailerLifeMagazine](https://www.facebook.com/TrailerLifeMagazine) twitter.com/TrailerLifeMag

INSIDE: Ready For The Rally?

» Check out the Louisville Rally primer story on page 28.

It's got the inside scoop on Louisville, Ky., and all the fun and frolic the town has to offer. There are lots of museums, restaurants and shops to keep you busy if you decide to spend some extra days in town before or after the June 21-24 Good Sam Rally.





Be Prepared

My daughter, who is an Ohio State Highway Patrol trooper, passed along an important bit of information that is not often thought of. Keep an updated list of emergency contact names and phone numbers in your vehicle, RV, purse and wallet. Also, check with your state's DMV and see if this information can be added to your driver's license and/or vehicle license plate database. Accident victims are often in no condition to give information, especially in this time of no landlines with only cell phones to rely on, it can become very difficult to contact next of kin. This is important information that, hopefully, will never need to be used.

Doris Wilt, via email

Editor's Note: You may also want to save the names and phone numbers of family members and emergency contacts in your cell phone under the "ICE" (In Case of Emergency) heading that almost all cell phones have now for just these sort of travel emergencies. Emergency and medical personnel have now been trained to check cell phones for these ICE numbers.



Winfield Does It Right

We purchased the Winfield front stabilizer kit in 2006 for our Titanium and have been very happy with the product and post-purchase support. We even removed the stabilizers when we sold our Titanium and mounted them on the Montana we bought. Winfield was very helpful in modifying the rear scissor jack stabilizers as our Titanium jacks were at about a 45-degree angle to the frame. We have found the product to be of the highest quality, and would recommend it to fellow RVers.

John Gajdos, Morro Bay, Calif.

Make Sure You're Covered

Your "Dream Sequence" feature on Alaska travel (February 2012) omitted an important consideration. As with Mexico, do not assume your auto insurance covers you in Canada. Most likely it does not. Call your insurance company for its recommendation when traveling in Canada. When we drove from Toronto to Thunder Bay in 1999, the word was that your rig could be impounded if you lacked proof of proper Canadian insurance coverage.

Fred Donner, Falls Church, Va.



CANADIAN COVERAGE?

» To be sure you're covered in Canada, get a Canadian Non-Resident Insurance Card from your insurance agent.

Priced Right

Editor's Note: This letter is in response to William Sill's email ("Do The Math," February 2012) regarding Charles Jennings' initial letter ("EcoBoost Addition," December 2011)

My original comments were made after watching the videos on EcoBoost engine 48A, after which I was impressed with this engine. I then went to the Internet, searched "Ford" and configured a truck as I would like to have it. Every time I put in the V6 EcoBoost, I saw the price indicated. I am very happy to hear that the actual price for the engine is only about \$750 more than the 5.0-liter V8. Again, I will consider this engine when I need to replace my current vehicle. Thank you, Mr. Sill, as I thought that the EcoBoost engine was out of my price range, but now perhaps it is not. I also would like to state that I was not Ford bashing, even though I do currently drive a Ram pickup.

**Charles Jennings,
Good Sam Life Member, via email**

Action Line Believer

I have been reading *Trailer Life* magazine for quite some time, and the first section I turn to is RV Action Line. The reason I do this is to see which RV or product manufacturers the complaint

letters are being directed at and how they are being handled. I do realize that sometimes the manufacturers are not responsible for the problem described and so the owner must find other recourse. But if I feel it should not have gotten to the point of reporting it to *Trailer Life* to get satisfaction, that manufacturer goes into a log I keep. It doesn't stop me from purchasing that brand, but the chances of me buying or even looking at a product from a manufacturer that has shown to be poor in responding to people's problems will be remote.

Mark Zeppelin, Waupaca, Wis.

FACEBOOK POLL

What do you like doing once you're set up and away from your trailer?

25% Hiking/Walking

20% Starting campfire

19% Side trips

11% Bicycling



Ruby Glover Go riding on backroads and look for wildlife



Danny Surdez Where is drinking a beer?

TALK TO US!

Write to: Trailer Life 3300 Fernbrook Lane N., Suite 200, Minneapolis, MN 55447 or e-mail info@trailerlife.com. Please include your full name and location.



YOUR RV ISN'T A CAR. DON'T INSURE IT LIKE ONE.

Progressive covers your RV in ways auto policies don't. So if you ever get in an accident and need to leave your RV at the shop for repairs, we'll cover the cost of your hotel. Keeping family trips on the road, now that's Progressive.

1-800-PROGRESSIVE | LOCAL AGENT | PROGRESSIVE.COM

PROGRESSIVE[®]



Progressive Casualty Ins. Co. & affiliates. Emergency Expense coverage is subject to policy terms. 11D00458 (06/11)
Progressive, Circle 107 on Reader Service Card

Go To: **TRAILER**
LIFE.com

User Guide

Contents



Good Sam Louisville Rally

A beautiful metropolis packed with entertainment and the latest in RV culture

Good Sam is set to host the second of three rallies presented by DISH and sponsored by Progressive Insurance. Other sponsors include Pilot Flying J, Fleetwood RV, Good Sam Insurance Agency, Good Sam Roadside Assistance, Good Sam Extended Service Plan, Camping World and Coast to Coast. Off to an exhilarating start, the first rally, held March 22-25 in Phoenix, Ariz., brought a large crowd of RV enthusiasts and people looking to enter the lifestyle. The Kentucky Exposition Center in Louisville, Ky. is the site for the second rally June 21-24 and is sure to draw many RV enthusiasts.

As with all Good Sam Rallies, live professional entertainment is just part of the buzz around what Good Sam promises to be "the greatest RV rally in the world." And with numerous travel trailers and motorhomes on display, vendors showcasing the latest and greatest in gadgets and gear as well as more than 120 informational seminars, it's no wonder

these rallies draw huge crowds.

The Louisville rally includes performances by award-winning musicians: Nine-time-Grammy-award-winning singer, songwriter and record producer Sheryl Crow, famous for hits such as, "A Change Will Do You Good" and "Every Day is a Winding Road;" as well as Burt Bacharach, the pianist, composer and music producer widely known for writing 70 Top 40 hits in the United States including such popular songs as "Walk on By" and "I Say a Little Prayer." Bacharach is set to perform on Friday, June 22, while Crow will be performing Saturday, June 23. In addition to live music and performances, rally-goers can experience all that Louisville has to offer by hopping on a trolley and taking group tours of the city including: a narrated luncheon cruise on the Ohio River, Old State Capitol and Kentucky Vietnam Memorial, Louisville Highlights, Kentucky Derby Museum, the Louisville Slugger Museum and lunch at Mark's Feed

Store, Historic Louisville, a winery tour, Bardstown and the Bourbon Heritage Center, Kentucky Horse Park, the American Printing House for the Blind, and an Old Louisville ghost tour. For more information about the Good Sam Rally, be sure to visit www.therally.com or call 877-749-7122.

RALLY BY THE NUMBERS

More than **120 seminars** will be offered at the rally – healthy cooking, chassis systems and RV caravan travel, to name a few

The rally features **two music icons** performing their hits: Sheryl Crow and Burt Bacharach

Roughly **740,000 people** live in Louisville

The Kentucky Exposition Center is **1.2 million square feet**

And it's also the **fifth largest** facility of its kind in the United States

THERE'S STILL TIME!

KEYSTONERVGIVEAWAY.COM

TO WIN A KEYSTONE RV TRAVEL TRAILER



TOP FEATURES

- Over 30 floorplans from which to choose
- Starting at 22-feet in length
- Sleeping for up to 10 children and adults
- Fully equipped galley with range, oven, microwave and refrigerator
- Deluxe entertainment center with CD/DVD, AM-FM, MP3 player and flat panel TV
- Radius interior bath walls
- Air-conditioning
- Dometic adjustable power awning



**Keystone RV
Company**

www.keystonerv.com



Get the free app at
<http://gettag.mobi>
and scan this tag.

ENTER TO WIN!

KEYSTONERVGIVEAWAY.COM



ATC – The All-Terrain Camper

Adventurous campers who love off-road expeditions while enjoying the comfort of an RV can have the best of both worlds with the JK Wrangler Unlimited Jeep ActionCamper. Designed for two, the ActionCamper is a lightweight camper that sits atop a Jeep platform, only adding about 440 pounds to the vehicle's weight. The camper's pop-up roof expands, with the tallest point

in the kitchen accommodating individuals up to 6 feet 3 inches tall. The intelligent design includes amenities such as a king-size foldout bed expanding across the kitchen countertops, which also double as bedside tables. The kitchen includes a three-burner stove and sink combination and a top-loading refrigerator and storage for a Porta-Potti. A shower option can be added to the

camper where the floor is replaced by a grate and fitted with a gray-water tank. Dinette seating for two with storage under each seat is complete with a moveable dining table to add space

when not in use. The ActionCamper without the Jeep under it carries a hefty price tag of about \$53,000. For more information visit www.actioncamper.info or call 909-731-5450.



A Grand Discovery

Whether you're on a family vacation or a couples' getaway, those with a thirst for paleontology should head to The Mammoth Site in Hot Springs, S.D. The Mammoth Site features a sinkhole where mammals fell to their eventual death 26,000 years ago. Since 1974 when the sinkhole was discovered, more than 55 mammoths have been identified along with numerous mammals such as a short-faced bear, camel, llama, prairie dog and wolves as well as many invertebrates like clams, snails and slugs. The museum includes educational exhibits about the Ice Age and replica skeletons of the American lion and a pygmy mammoth. Museum information can be found online at www.mammothsite.com or call 605-745-6017.

NEWSWIRE

ECONOMY



Travel with the Prices

From the summer of 2011 through the winter of 2012, Kidd RV Resort Consulting, an integrated marketing firm specializing in the RV industry, gauged RVer's response to rising gas prices and traveling. According to the survey, RVers are more committed to paying higher fuel prices in 2012 than in 2011, and 55 percent of participants are planning to travel more in 2012 than in 2011.

ECO-FRIENDLY

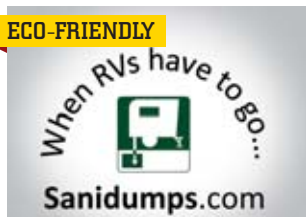

Diverse Dumping

Knowing where to find the next dump station is just as important as knowing where you're parking your trailer and camping for the night. Whether you've got a computer, laptop, tablet or smart phone, www.sanidumps.com has got you covered with a comprehensive, up-to-date listing of dump stations throughout North America.

INDUSTRY



Top-Dog Tiffin

Tiffin was the No. 1 manufacturer of Class A motorhomes in 2011 with a 21.1 percent share of the Class A market. In 2010, Tiffin captured a 17.9 percent share of the Class A market. For the sixth consecutive year, Tiffin's Phaeton ranked as the top-selling diesel pusher.

WEB



From Website to Campsite

A group of avid outdoorsmen and women started www.ParkVisitor.com, a website devoted to park ratings, reviews, suggested recreational areas and more throughout the United States. People who love the outdoors and traveling submit the reviews and listings. Log on today to submit your favorite park or find your next vacation destination.



WEB-EXCLUSIVE



► This month's Web Exclusive features bonus photos of Louisville, Ky., the location of the upcoming Good Sam Rally being held on June 21-24.

Trailer Life editors take you inside the industry with the latest in RV news and offer a forum so you can ask the experts for tips on RV maintenance and new products.



Sign up for *Trailer Life* magazine's RSS feed to receive instant news, articles and updates.

VIP ACCESS

► Gain special subscriber-only access to more detailed information, extra photos and videos about new-product installs and trailer and tow-vehicle tests.

BLOGS

► Join our RV Blog-O-Sphere for exclusive commentary, reviews and photos — where *Trailer Life* and others blog about all things RV.

RV LINKS

► Browse through our RV Links section for additional information about the best campgrounds, services and other info from the Good Sam family.



Get sneak peeks at upcoming covers before they hit newsstands.

[facebook.com/trailerlifemagazine](https://www.facebook.com/trailerlifemagazine)

twitter.com/trailerlifemag



Mist You Can't Resist

Whether you're traveling with infants, someone prone to sinus trouble or you're headed to a dry environment, AIR-O-SWISS has the solution with the Travel Ultrasonic AOS 7146. At only .7 pounds, the unit is small enough to pack in a travel bag and only requires a 17-ounce water bottle to operate. The mist output is about one gallon per 24 hours. The AOS 7146 is energy-efficient and allows a mist output control to fit your needs. MSRP: \$49.99. For more information visit www.airosswiss.net or call 800-336-0326.



RV Royalty

You'll feel like a king in the eleMMent palazzo, the newest RV designed by Austrian company, Marchi Mobile Vienna. The eleMMent Palazzo broke the mold of high-end luxury RVs with features such as a warm water floor heating, a rainfall shower and a bar area that pops out of one side of the motorhome. Enjoying the night air is a breeze with Palazzo's sky lounge. The sun roof, hand rail and stairway all release with the push of a button, opening up to the sky lounge where occupants can enjoy heated floors, water fog system, multi-media entertainment and an ice maker. Not a drop in the bucket, the Palazzo retails internationally for about \$3 million and can be sold and shipped to the United States. If you want to get your hands on one of five models made each year, check out marchi-mobile.com for more information.

One-Touch Campsite Cooking

Last year, Coleman launched a free application called Classic Camping Cookbook & Meal Planner, available through iTunes. The application is downloaded to your iPhone and eliminates the need for cookbooks or shopping lists, saving you precious space on the shelves. Users can create a menu for the duration of the vacation by plugging in the number of days and how many people to feed, all while selecting each meal of the day and side dishes or desserts. Picky eater? The application allows users to create meal options using specific foods – the day's catch from the lake or the only thing the little ones want to eat – sure to satisfy everyone. Meal plans also include a composite list of the ingredients for the meals chosen, utensils needed, and food prep items such as tin foil, for the duration of the trip. The list also includes a digital checkbox and a helpful tool for pre-trip grocery shopping. For a demo or to download, visit www.coleman.com/coleman/media/.



Hit the Road With
PAY-AS-YOU-GO TV
only from

dish



**SEE THE DISH
DISPLAY AT THESE
RV/OUTDOOR SHOWS**

- New Mexico RV, Boat & Travel Show
- Colorado RV Adventure Travel Show
- Chicago Boat, RV and Outdoors Show
- Washington Camping RV Expo
- New Jersey RV and Camping Show
- Mid America RV Show
- Minneapolis/ St. Paul RV,
Vacation & Camping Show
- Richmond Camping RV Expo
- Kansas Sports, Boat & Travel Show
- N.C. RV & Camping Show
- Atlantic City RV & Camping Show
- Colorado RV, Sports, Boat & Travel Show
- Rhode Island RV & Camping Show
- Virginia RV & Boat Show
- Summer Boat & RV Super Sale
- North Carolina Fall RV Show & Sale
- Big East Powersports Show
- Rocky Mountain Snowmobile Expo
- Fall Atlantic City RV Show
- St. Paul Ice Fishing & Winter Sports Show

**For dates, times and
more information, visit**
<http://www.gsevents.com/rv-shows.cfm>

RV ACTION LINE
TRAILER LIFE TO THE RESCUE

**Extended
Axle Action**

Looking for assistance with his request for a warranty extension he felt was more than justified, a reader turned to RV Action Line for help:



» I purchased a new 2010 Lance Travel Trailer Model 1881, with a one-year warranty, on March 12, 2011, from Rocky Mountain RV and Marine in Albuquerque, New Mexico. From that point on I had warranty repairs that created a loss of use of 66 days in the prime camping season. The last and most significant issue was extreme tire wear, which was determined by the dealer and factory to be a result of a deformation of both trailer axles. The dealer and factory replaced both axles and damaged tires at no cost to me.

On December 9, 2011, I sent a letter to Lance requesting an extension of the warranty on only the axles because of the approaching winter season during which I would have little time to take an extended trip to prove out the new axle configuration. Up until I contacted RV Action Line, I had heard nothing from Lance directly, and the dealer had advised me that I should expect the warranty to expire as originally stated on March 12, 2012.

In February 2012, I was contacted by the Lance factory and offered the six-month warranty extension on the axle replacements. Again, thank you for your assistance in this matter.

Richard G. Lueders, Albuquerque, New Mexico

Overcharge Refund

Darrel O'Neil of Ruskin, Florida contacted us when he felt the company that handled his repairs had overcharged him and he was getting no response from his inquiries. This is the response we received from an Interstate adjuster after our request for information.

THE COMPANY RESPONDED

To Whom It May Concern,

I am in receipt of your letter concerning the above-mentioned Vehicle Service Contract (VSC). Upon review of the claim, Mr. O'Neil was charged \$5,674.76 for a replacement of his hydraulic control unit for his braking system by Beard's Garage in Ethridge, Tennessee.

In the course of adjudicating Mr. O'Neil's claim, we obtained a copy of the repair bill from the shop that actually completed the repair, Cumberland

International Trucks of Nashville, TN. Cumberland International's invoice indicates they charged only \$2,849.13 for the replacement of the hydraulic control unit and one anti-lock brake sensor. The repair order notes on the invoice for Cumberland International were copied verbatim by Beard's Garage, and the prices were grossly inflated compared to what was originally charged by Cumberland International.

In light of these circumstances we are willing to reimburse the customer in the amount of \$2,724.13, which includes the covered parts and labor billed by Cumberland International, minus \$125.00 in shop supply fees, which are excluded by our contract under Exclusion Letter C.

David Harding, Jr. Claims Auditor, Interstate

Mr. O'Neil was also sent a copy of the letter and will be reimbursed for the overcharges to the repairs on his tow rig. 🚚

TAKE ACTION » After exhausting all other resources without success, please forward information with copies of appropriate bills and correspondence to RV Action Line, 3300 Fernbrook Lane N, Suite 200, Minneapolis, MN 55447. Please include a self-addressed, stamped envelope. No phone calls, please.

Only from DISH

HD on the Road



DISH is the **only** provider to offer in-motion HD for your RV.

HD for your RV has arrived! With DISH, you can watch your favorite HD programming – even as you're headed down the road. Plus, with DISH's Pay-as-you-go TV service plan, you can start and stop monthly service as often as you want – at no extra charge. So when you take a break from your travels, your bill does too.



Get your favorite HD shows on the road and save money too – only with DISH.

Get 60 top channels

\$34.99
MO

EVERYDAY LOW PRICE

+ PAY-AS-YOU-GO

+ NO CHARGE TO START AND STOP MONTHLY SERVICE

+ NO COMMITMENT

ORDER ONLINE AND HIT THE ROAD!

dish.com/RV

1-800-970-9021

The DISH logo in red, lowercase letters with a stylized 'i'.

Requires purchase of receiver. Monthly fee may apply if receiver is being added to an existing DISH account. All prices, packages and programming subject to change without notice. Restrictions may apply. © 2012, DISH Network L.L.C. All rights reserved.

Dish Network, Circle 129 on Reader Service Card

ADS3236

"My favorite part of the trip?
Not having to pay for the part that broke!"

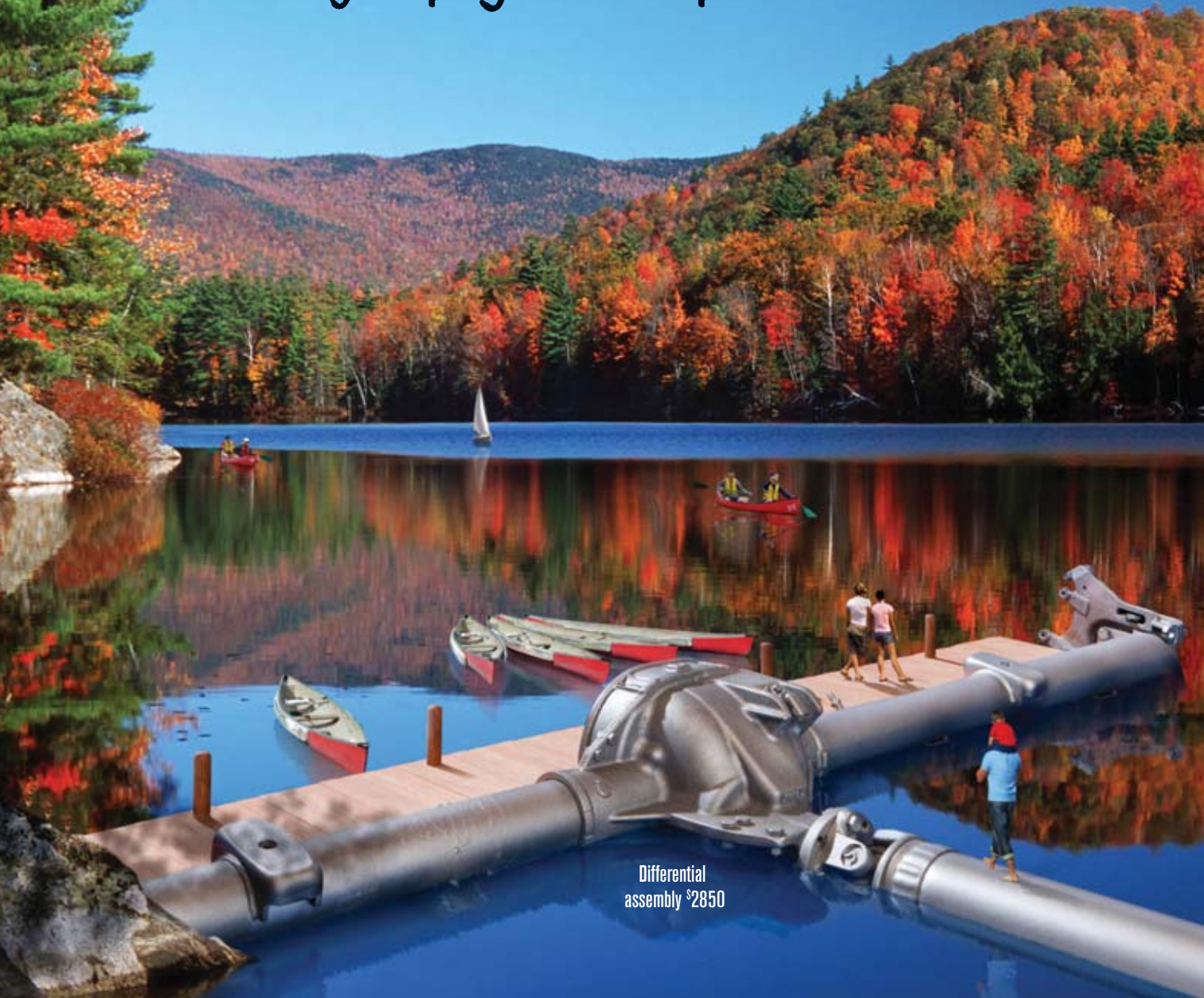

Differential
assembly \$2850



Good Sam's Extended Service Plan doesn't just cover RVs. It covers the RV experience. The hassle and inconvenience of a breakdown are vastly reduced if somebody else pays to fix your RV. That would be us. Good Sam's Extended Service Plan (ESP) covers major repairs for your RV top to bottom. ESP is an actual insurance policy which complies with stringent insurance regulations. Should anything knock your RV out of action, you call us, choose your service facility, they fix it right away and we pay them directly. No hassles and no oppressive paperwork. Plus, if you're over 100 miles from home you can get up to \$100 per day for 10 days for hotels, meals or rental cars. Telephone 1-877-273-5477 for a free quote or visit GoodSamESP.com. We'll help make sure RV repair expenses don't blow you out of the water.

*All program benefits are subject to the limitations set forth in the current terms and conditions. ADTL-5477-May12 ©2012 ABI

What will full-timing cost you?

It's all a matter of how big or small you want to go – you make it happen



You've camped before. You love the adventure, discovery, fun, getting outdoors and making new friends. Now that you are retired or considering it, no matter what your age is, you may be thinking about taking to the

road full time. Fear of the unknown rears its ugly head, though. Will we like it? Will we regret selling our house? Most importantly, can we afford it?

Having been on the road for more than five years, we can answer the last question. It's up to you. Sure there is a minimum amount of money necessary to live comfortably, but you're the person who can best set that amount.

Traveling full time while still owning a house is an expensive proposition unless you lease it out for an amount that will cover the mortgage, property taxes, insurance, and, in some cases, association fees. If your residence is paid off, you'll still have some obligations, such as property taxes, homeowner's insurance and repairs. If you don't have a family member to take care of the house in your absence, you will want to be wise and protect your investment with a property manager. Even with that, concerns about the safety, condition of the home and changes in the neighborhood may remain. In our case, selling the house and practically everything in it was the only solution. We never looked back. A brand new, carefree life lay ahead.

Full time RV living need not be expensive. In fact, as we found out, it can be cheaper than staying home. If you have to finance a big diesel-pusher, you'll definitely disagree, but if you sell your property and buy an RV outright with the proceeds, your expenses may be as follows:

Fuel – Some folks travel thousands of miles a month. In the beginning, there can be a tendency to race through the states, perhaps a leftover from being stuck in the rat race. Some elect to stay a month or more in each place and cut their fuel bill by at least half. Depending on distances traveled and gas mileage, what you spend on fuel will vary greatly. We average 10.5 miles per gallon pulling our trailer a lot, so our monthly fuel budget has been our biggest expense (about \$700 per month), because we have children from coast to coast who we like to visit.

Food – If you cook in the RV, your expenses should be the same as in your home. Many choose to eat out, and that's when the food bill triples or quadruples. When we are in transit, usually once a week, we eat at fast-food places. We especially like splitting Subway's \$5 foot-long sandwich

that is available in many places we visit. We also use free bonus restaurant meals from our credit card usage. Our monthly food bill averages \$450.

Campgrounds – Dry camping in a Bureau of Land Management (BLM) or Forest Service campground can range from free to \$12 a day, or you can set yourself down in a national park for \$25 (there are discounts for seniors with the senior pass). We stayed in a BLM dispersed camping space in the Quartzsite area for a week free of charge, and camped in Zion, Bryce Canyon and Capital Reef National Parks for 11 nights for a grand total of just \$72. If you must have a full hook up campground every night, expect to pay anywhere from \$45 to \$60 a night, and up to \$125 for resorts with all the amenities. Alternating between dry camping for four days until the grey-water tank is on red and then moving to full hook ups has allowed us to stay within our budget of \$600 a month. You decide what your comfort level is and what you can afford.

Other major additional expenses are RV, truck or towing insurance; maintenance costs such as tires that wear out fast with heavy loads and occasional bad roads; propane, which runs about \$25 every three months, plus firewood (\$1 a stick); and toll roads, which we set our GPS to avoid. All other expenses, such as health insurance, phone and Internet, medication, health and beauty aids, cost basically the same as when we lived in a house.

Since our fuel bill is high, we economize and keep track of all our expenses by paying everything above \$10 with our Discover Card, which we pay off in full every month, and get free restaurant cards. We buy used books and DVDs. We hike and enjoy nature, attend free concerts and lectures and take advantage of senior prices at museums and many other entertainment venues.

While full-timing, you can choose the life you feel you can afford. Spend \$150 a month for fuel or \$1,000. Spend nothing boondocking, or \$250 to \$300 in the Corps of Engineers, Forest Service or National Parks campsites, or thousands a month in fancy resorts. Spend \$450 to \$500 eating in the rig or splurge on restaurants where the sky's the limit.

Whatever you decide, you make it happen. A carefree, stress-free life awaits. 🚐





Michigan's Mysterious Peninsula

The U.P.'s Keweenaw Peninsula makes for a fascinating road trip

Michigan's desolate Upper Peninsula is a virtual no-man's land. Although this area makes up almost a third of the state, the U.P. — as it's known by the locals — houses just 3 percent of Michigan's residents. With spectacular forests, abundant lakes and waterfalls, many beautiful parks and 1,700 miles of shoreline along Lake Superior and Lake Michigan, it may seem mysterious why this peninsula is relatively unpopulated. The two-fold answer is obvious to residents: the geographic isolation and long, harsh winters. This area gets more snow than anywhere in the Midwest and is nearly six hours from the closest major city, Milwaukee, Wisconsin.

Located at the northernmost part of the state and extending into the middle of Lake Superior like a hitchhiker's thumb, the Keweenaw Peninsula is a microcosm of the Upper Peninsula's appeal — relics of a bygone mining industry, the beautiful twin cities of Houghton-Hancock, unexpected elevation for the Midwest, the infinite and rugged shoreline of Lake Superior,

camping opportunities and, at the very tip of the peninsula, the charming village of Copper Harbor.

Only about 2,000 residents brave life in the Keweenaw, which can get hundreds of inches of snow each winter, and the area is dotted by ghost towns and abandoned mines — many hardly visible to passersby.

Lake Superior, the world's largest freshwater lake by surface area, contains 10 percent of the planet's freshwater and is the primary attraction along the Keweenaw. Its shores are rocky, yet stunning with crashing ocean-like waves or, depending on the day, glassy-smooth and clear water.

Travelers shouldn't miss the 8-mile Brockway Mountain Drive that rises above the surrounding lakes and forests from Eagle Harbor to Copper Harbor. At the top is a lookout offering one of the best views in the Midwest.

Houghton, the gateway city to the Keweenaw, has quaint shops and restaurants, as well as the Houghton County Historical Museum with artifacts and historic photographs of min-

ing life. Rides on the coal-burning Lake Linden & Torch Lake Railroad steam train provide excellent views of Torch Lake and the Lake Linden Village Marina. From June-September, it runs each Sunday from noon to 4 p.m., and only costs \$4 for adults.

A few private camping facilities dot the Keweenaw, while the Fort Wilkins State Park near Copper Harbor has 165 sites, electrical hookups, showers, a lighthouse and relics of the 19th century military post located here. This facility protected the area's copper resources during the Civil War and features costumed interpreters and museum exhibits to browse.

The Keweenaw Peninsula, like much of Upper Michigan, offers a glimpse at the industrial and military might of early America, while also preserving the human challenges and ethnic blending that makes our country's history so unique. 📍

Keweenaw National Historical Park,
906-337-3168,
www.nps.gov/kewe/index.htm.



WORTH NOTING

Be sure to visit the picturesque twin cities of Houghton-Hancock on your drive into the Keweenaw.

Fuel Efficient Motorhomes You'll Love to Drive.



All New Sprinter Van!

Imagine what you could do with a vehicle that has the spacious comfort and convenience of a larger motorhome but with much better fuel economy and driveability. Whether driving cross-country or just cross-town, enjoy the convenience of having your own kitchen, bathroom, changeroom, family room and bedroom in a vehicle that fits in a normal parking space and can be used as a second car.

- 15 to 22 miles per gallon
- Easy to drive & park, use everyday
- Available in four-wheel-drive
- Automotive styling (helps avoid RV parking restrictions, keep it at home)
- Seats up to 6
- Comfortable to drive in
- Comfortable to live in
- Bathroom with shower
- Separate eating & sleeping areas
- Sleeps up to 4
- Up to king-size bed
- 4 year/48,000 mile motorhome warranty



 **Roadtrek**™
*Fuel Efficient Motorhomes
You'll Love to Drive!*™

To find out why Roadtrek is the #1 selling North American class B motorhome (camper van), visit us at www.roadtrek.com/TLM or call us toll free at 1-888-ROADTREK (762-3873).

Roadtrek, Circle 117 on Reader Service Card

VINES, VINEYARDS AND VITICULTURE

Oregon's wineries provide a tasty treat and a scenic tour

By Bob Difley

Most of Oregon's wineries are nestled in its valleys or creep up the south-facing hillsides of the Cascade and Coast Ranges. We were lucky enough to visit five of the state's eight grape-growing regions during our tour. These included the North Willamette Valley and South Willamette Valley, both in the Willamette Valley American Viticultural Area (AVA), and the state's largest wine production area, Southern Oregon, Umpqua Valley, and Rogue and Applegate valleys. The remaining regions, Walla Walla Valley, Columbia Valley and Columbia Gorge, all share their AVAs with the state of Washington.

The aim of our tour was not to just visit wineries that have won awards; all the wineries we sampled produced quality wines. The appreciation of wines is very subjective because no two palates are the same. Although a particular wine has won an award, it may mean that a professional wine taster has found complexity and certain nuances in a wine that the average wine drinker does not detect. Sample a variety of wines from many wineries and pick the ones you like regardless of



Most wineries have tasting rooms where visitors can enjoy the local libations. Many charge a small fee, some or all of which may be refunded with purchase. Some may offer tours of their vineyards.

awards, the reputation of the winery or the price of the bottle. Wine should be enjoyed.

The wineries included in our tour did, however, have to meet certain qualifications: They had to be suitable for large rigs, have access roads, large parking lots, turn-around space and be adjacent to the main winery tour route. They must be open five or more days a week, have an on-site tasting room (generally open from 10 a.m. or 11 a.m. to 5 p.m. or 6 p.m.) and offer retail sales.

A bonus on the winery tour, thanks to the Oregon Department of Transportation, is the helpful signage. You can find all the wineries on our tour by fol-

lowing the blue signs with white lettering all along the route in advance of, and at, turn-offs to the wineries. An added plus is that the signs give the mileage to the winery if it is more than a half-mile off the highway.

We have included a few wineries with drawbacks, but otherwise worth your visit, and you can alter your plans accordingly. When in doubt, call the winery. You will find Oregon wine people a friendly, helpful bunch, and a pleasure to visit. Many of the wineries and tasting rooms have a tasting fee, with some or all of it refunded with purchase. Be sure to ask at the wineries for a winery guide and map to the area's wineries.



South of Portland, Rex Hill Vineyards has been producing pinot noirs since 1982.



THE REGAL PINOT NOIR

Oregon is for pinot lovers. The long mild summers and warm falls enable the grapes to ripen slowly, and develop complex and elegant flavors. Oregon's intense pinots reflect the local terroir (French meaning "sense of place"), embodying the unique characteristics of the local geography, its soil type, weather conditions, sun exposure and drainage, resulting in a strong-flavored, full-bodied, fruity, rich wine.

Another Oregon specialty is the white wine pinot gris (or grigio). Oregon's unique climate allows the grape to achieve the perfect ripeness that produces its distinct flavors, which only a few regions in Europe aside from Oregon grow with any success. Pinot gris is the state's best and top-selling white wine. The August 2007 issue of *Wine & Spirits* magazine featured American pinot gris wines. Their tasters sampled 91 and selected six as the most outstanding. Four of those were from Oregon's Willamette Valley.



TASTY TOUR

We headed south out of Portland on State Route 99W and made our first stop the August Cellars (14000 NE Quarry Rd., Newberg, 503-554-6766) in the Yamhill Valley, the state's largest single wine district. August's cluster of eight wineries share the same facilities, a convenient feature enabling the tasting of wines from different wineries at one location. The parking lot is dirt and not suitable for large rigs, and turn-around space is limited on weekends when the lot is full.

Rex Hill winery was our next stop, and is one of Oregon's most frequently visited wineries (owned by A to Z Wineworks, Oregon's largest winery). It

was chosen as *Wine & Spirits*, "Winery of the Year" in 2001, 2002, 2003 and 2006. Tasting room manager Rick Toyota is a fountain of knowledge and is willing to share with both novice and oenophile. Its Reserve Pinot Noir was rated 94 (based on a 100-point scale and considered "outstanding; superior character and style"). Park off the highway to the right (30835 N. Hwy 99W, Newberg, 800-739-4455), past the winery buildings in the large gravel lot with plenty of room and turn-around space.

Next we found Argyle Winery just down the highway at 7th Street in Dundee (691 Highway 99W, Dundee, 888-427-4953, ext. 233). It is one of only a handful of sparkling wine producers in

OUR WINE TOUR

- 1) August Cellars - Newberg
- 2) Rex Hill - Newberg
- 3) Argyle Winery - Dundee
- 4) Yamhill Carlton Wineries - Carlton
- 5) R. Stuart & Co. - McMinnville
- 6) Panther Creek - McMinnville
- 7) Evergreen Vineyards - McMinnville
- 8) Coelho Winery - Amity
- 9) Eola Hills Wine Cellars - Rickreall
- 10) Benton Lane Winery - Monroe
- 11) Sylvan Ridge/Hinman Vineyards - Eugene
- 12) Sweet Cheeks Winery - Eugene
- 13) King Estate Winery - Eugene
- 14) Melrose Vineyards - Roseburg
- 15) Bridgeview Vineyards - Cave Junction



Oregon, though they also produce memorable pinots as well. Their Nut-house Pinot Noir made the *Wine Spec-tator* Top 100 list for 2006. (Argyle, along with several Oregon wineries, practices safe agricultural practices that have gained it the certification Salmon Safe.) The second entrance on the left leads to the parking lot. To leave, continue around behind the winery to the exit loop.

More than 100 wineries squeeze into an area between Newberg, McMinnville, Gaston, Yamhill and Carlton, so this would be a good place to pick a campground and spend a day or two touring the area's many fine wineries in your tow vehicle.

The following day, we took a side trip up State Route 47 to the Yamhill-Carlton wineries. Park in the pull-through parking area behind the Scott Paul tasting room (128 Route 47) in Carlton and visit three tasting rooms on the same corner. Tyrus Evans, in the old Carlton RR Depot, offers wines made across the street in its winery. There is also parking behind the winery.

We returned to 99W and turned south (right) toward McMinnville. There are two places in McMinnville we visited: R. Stuart & Co. (845 NE 5th St.), housed in an old granary; and Panther Creek's tasting room (455 NE Irvine St.), located in its winery, the old McMinnville power plant. You can park on the street or in the large lot behind the winery.

South of McMinnville, we headed northeast on State Route 18 for a side trip to Evergreen Vineyards (866-434-4818), which has a huge parking lot since it is inside the huge Evergreen Aviation & Space Museum along with Howard Hughes' famous flying boat, the Spruce Goose and several other historic flying machines. The wines, of course, bear the Spruce Goose label.

Then we returned to 99W and traveled south to Amity. Coelho's tasting room is in a building built in the 1930s. Then, we continued on to Rickreall where we stopped at Eola Hills Wine Cellars (501 South Pacific Hwy 99W, 800-291-6730). If your timing is right, you can enjoy its "Best in the Northwest" Sunday Brunch in the Cellar.

Fishing Made Easy With Our Frameless Boat!

**4 Minute
Setup!**



SE285fpb

- 42 lb. hull • 9' x 4'
- Holds 1 Adult & Gear
- Fits in car trunk • Takes up to 3 HP

Carry our Frameless Pontoon Fishing Boat in your car trunk and be ready to stand, cast and catch in just 4 minutes. The Sea Eagle 285 FPB features a full fabric floor, a pouch stow bag, 2 rod-holders, foot pump, 2 oars, motormount, floorboard, swivel seat & carry bag. **Just \$749. with FREE SHIPPING.**

See more at www.SeaEagle.com

Call **800-944-7496** for

FREE Color Catalog & Material Sample

See more at www.SeaEagle.com

SEA EAGLE.com Dept. **T2052B**

Suite 1,19 N. Columbia Street, Port Jefferson, NY 11777
Join us on Facebook.com/SeaEagleBoats

**TAKE 'EM FOR THE LOW DECIBELS.
FOR THE LOW EMISSIONS. FOR GRANTED.**

THE QUIET AND POWERFUL EF3000iSEB, EF2400iSHC & EF2000iS You came to be one with nature. Not to be the one disrupting it. You'll be happy to know that Yamaha inverters come with Noise Block™ sound reduction – as well as the best EPA rating of any generator out there. And, thanks to a 3-year warranty* and the industry's longest engine life, you'll rest as easily as the natives will.

To see our entire generator line, locate your nearest Yamaha dealer or find out about Pro Yamaha dealers, visit yamaha-motor.com/generators
For further information, please call 1-800-88-YAMAHA. ©2010 Yamaha Motor Corp., U.S.A. All rights reserved.
*Effective January 1, 2010, Yamaha generators and pumps (residential and commercial) are covered by a 3-year factory warranty, except the EF1000iS, which is covered by a 2-year warranty when used for commercial purposes.

YAMAHA

Oregon Winery Tour



Many Oregon wineries have become destinations in themselves, decorated and landscaped to attract visitors and please the eye with water features, vintage aircraft and beautiful gardens filled with bountiful blossoms.

Weekly specials also include pan-fried oysters, 10 styles of eggs Benedict, an omelet and pasta bar, Belgian waffle and crepe bar, soup and salads and two glasses of wine. The 2005 pinot gris won a double gold medal at the 2006 Florida State Fair International Wine Competition. Drive to the large event parking area behind the winery.

Continuing south, the number of wineries thinned out as we entered the South Willamette AVA and Lane County, home to 18 wineries. When you drive through Corvallis to Monroe, and as you

leave town, stay to the right and merge onto Territorial Highway. Highway 99W turns off to the left to Benton-Lane Winery (23924 Territorial Highway, Monroe, 541-847-5792). We checked it out. Two of its wines made the 2006 Top 100 Wines of the World. According to winemaker Tim Wilson, Benton-Lane practices environmentally friendly farming techniques and is certified both Salmon Save and Sustainable.

About nine miles south of Veneta we found two nice wineries across the road from each other: The European-style

Exciting News!

The Trailair® Service Center is now the
Lippert Components Customer Service Center!
1701 Century Drive, Goshen IN 46528

What's New?

- Comfortable customer waiting lounge with TV and refreshments
- 5-Bay service center to accommodate more customers
- Monthly accessory upgrade specials



Tri Glide Air Ride Pin Box



JT's Strong Arm Jack Stabilizers



LEVEL UP™

Exclusive Level Up™ Indiana Installer
The one and only Automatic 6-Point 5th Wheel Leveling System on the market today! Save time and energy setting up your campsite today!



LIPPERTCOMPONENTS INC



Equa-Flex® Rubberized Suspension



Level Up™

Trailair Suspension & Hitch Enhancements:

- Air Ride Pin Boxes
- Equa-Flex Suspension Enhancement
- Center Point Air Ride Suspension
- Wet Bolt Upgrade Kits

New Installation Locations

- Demontrond RV, Houston TX: Call 1-800-392-1480
- Lazydays RV, Seffner FL: Call 1-888-500-5299
- Lazydays RV (formerly Beaudry RV), Tuscon AZ: Call 1-800-306-4016
- General RV, Michigan & Illinois locations: Call 1-800-778-4878

New Installation Locations

Call 1-866-LCI-SVC1 for more information!
Visit us online at www.lci1.com or shop online at store.lci1.com

Sylvan Ridge/Hinman Vineyards (27012 Briggs Hill Road, Eugene, 541-345-1945) and the Sweet Cheeks Winery (27007 Briggs Hill Road, Eugene, 877-309-9463). Sweet Cheeks is a brand new winery with a pleasantly large picnicking patio with vineyard and valley views. Parking is limited so it might be best to visit this winery on a weekday, as weekends, especially Friday afternoons, are crowded.

King Estate Winery (80854 Territorial Hwy, Eugene, 541-942-9874) offers 1,033 acres of certified organic vineyards, including orchards, and vegetable and flower gardens. The winemaking process is also certified organic. It sells estate-grown organic produce to enjoy on the patio overlooking the vineyards. The newly opened full-service restaurant features gourmet dishes and produce from its organic garden. Oh, and they also make wine. At the 2005 Oregon State Fair the Professional Wine Awards presented King Estate the 2002 Oregon Pinot Noir a Gold Medal, Best of Class, and Best of Show of all 275 wine entries.

Next, we continued through Larane and back to I-5 where we headed south to visit one winery from the Umpqua AVA, Melrose Vineyards (885 Melqua Road, Roseburg, 541-672-6080). It occupies a restored 100-year-old barn.

Several wineries are grouped together south of Grants Pass and east toward Medford and Ashland in the Rogue and Applegate Valley AVA. However, the last winery on this tour, Bridgeview Vineyards (4210 Holland Loop Road, 877-273-4843) on Route 199 in Cave Junction, is one of Oregon's largest wineries. The blue bottles of Blue Moon label (including a bottle of chardonnay shaped like the Man in the Moon) are unique and their pricing is reasonable, with some wines priced below \$8. And the owners Lelo and Bob Kerivan are fellow RVers, vacationing in their fifth-wheel whenever they can get away.

We toured only a sprinkling of Oregon's 350-plus wineries, but that titillated our taste buds and introduced us to the high quality of wines available in our nation's fourth largest wine producing state (preceded only by California, New York and Washington). Even better was finding nice campgrounds and making new friends in each AVA we visited. Happy tasting! 🍷

OREGON WINERY INFORMATION AND LISTINGS

To access most of the wineries on this tour, park your rig at a campground and use your tow vehicle. Check each winery's individual information for a map, driving directions and tasting room hours. Don't assume that the RV/bus icon indicates you can actually get in and get out with a large rig. We found that some displaying the icon had low overhanging tree branches, parking for only smaller RVs and no turn-around space when too many vehicles were in the lot.

Click on the "Explore Wine Regions" of the Oregon Advisory Board's website (www.oregonwine.org) and select the region you want to tour. Then select the individual winery for its information page and directions.



has a full line of hydraulic solutions for your Fifth Wheels and Trailers

Leveling & Landing Gear Systems | Automatic | Manual
12 Volt Hydraulic | Hand Hydraulic Pump
Power-Up / Power-Down Jacks | Spring-Retracted Jacks

Operate multiple components with one pump, tank and valve unit.
(Saves weight, money and installation time.)

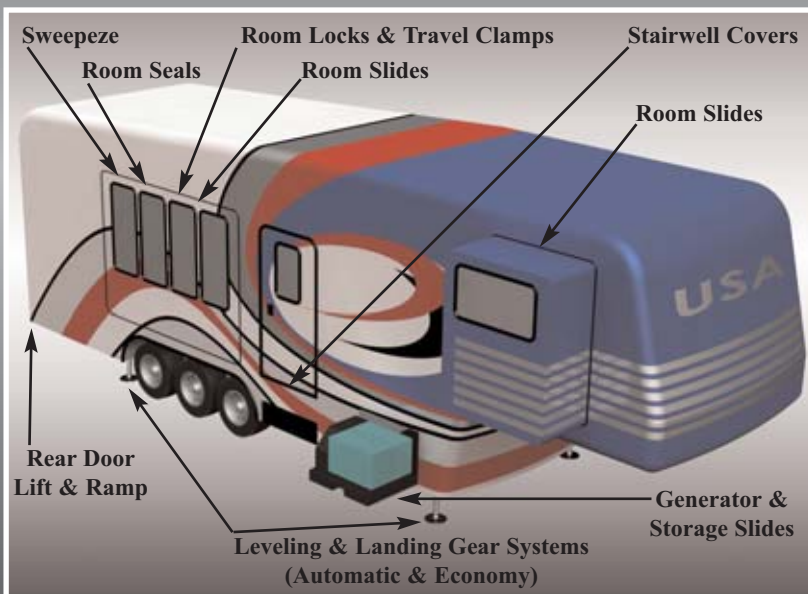

STRONG, RELIABLE, HYDRAULIC POWER

For more information, visit
www.HWH.com (click "Towable Systems")
or contact HWH® directly at
1-800-321-3494 (or) 1-563-724-3396.

HWH Corporation, Circle 143 on Reader Service Card



Sparkles in the Sand

Everyone gets lucky at Craters of Diamonds State Park

by Pamela Selbert

A little more than a century ago an Arkansas farmer named John Wesley Huddleston spotted two “round pebbles with fiery eyes that blazed up at him” from the gravel of his barnyard where he was feeding his hogs.

Huddleston arranged for the stones to be sent to a jewelry store in Little Rock to be appraised. The jeweler confirmed they were indeed diamonds, one white weighing 2.63 carats, the other was yellow and weighed 1.38 carats, both stones were “of fine grade.” The news spread like wildfire.

Before Huddleston’s discovery, no diamond had ever been found in its original location anywhere in the entire Western Hemisphere. Since then, tens of thousands have been plucked from the plowed furrows of a 37-acre patch of lamproite (a mixture of soil atop an eroded volcanic pipe where diamonds were created) that is today Crater of Diamonds State Park and was once part of Huddleston’s farm.

The park is conveniently located just two miles south of Murfreesboro in the hills of southwest Arkansas and more



[Left] Melissa Oliver (right) examines the contents of a large screen as a couple works their high grade in the adjoining tub. The Olivers, from Rosston, Ark. come every weekend. They have found more than 60 diamonds. [Right] Mike Ellison of Murfreesboro dumps his saruka.

than 100,000 visitors a year pay a small fee to dig (only hand tools are allowed and can be rented) and keep all the diamonds they find. Some have become famous. There was the 40.23-carat Uncle Sam, the largest diamond yet found in North America (1924); the 15.33-carat Star of Arkansas (1956); the 7.28-carat Dickinson-Stevens (1998); the 5.75-carat Arabian Knight (2009) and the 4.25-carat canary-hued Kahn Canary diamond (1977), which Hillary Clinton wore at the 1993 and 1997 presidential inaugural balls.

Spectacular as those may be, the largest so far has been the 3.03-carat white Strawn-Wagner (1998), which after being cut weighs 1.09 carats and is valued at nearly \$34,000. On revolving display at the park museum/visitor center, the stone is set in a white gold and platinum.

Treasures To Be Found

The chances of finding such a treasure may be relatively slim, but the possibility of it entices visitors to come to the crater for a dig. Many visit often, some every day for months, even years. Friendly rivalries sometimes develop, such as between two prospectors we met years ago, James Archer and Angelo Cela, both in their 70s. Both had retired from other occupations and moved to Murfreesboro to dig for diamonds six days a week, rain or shine, and both had found dozens, always good-naturedly trying to out-dig the other.

Archer and Cela have since passed away, but while watching them work on one of our early visits I asked Cela how, probing in the muck, he could tell the difference between the quartz, calcite and diamonds he was unearthing. He looked up knowingly through Ben Franklin glasses that had slipped low on his nose and said, "It's apples and oranges, kid."

Park interpreter Margi Jenks, a volcanologist, told us "between 800 and 1,000 diamonds in a wide range of sizes, color and quality are found every year. White diamonds are the most common, followed by brown, with yellow the least-often found."

Today one might marvel that Huddleston (who, sadly, died a pauper), after making his serendipitous discoveries, did not scour his 160-acre farm for more. Instead he promptly sold the land for \$36,000 to three Little Rock, Arkansas in-

vestors, who then formed the Arkansas Diamond Company. Their commercial mining of the site soon revealed numerous "diamond-productive" acres. Three years after the first gems were discovered, a South African diamond mine operator came to test the site and found diamonds throughout a 205-foot deep test shaft.

As the news spread, so did a treasure-seeking frenzy that soon resembled the California Gold Rush of half a century earlier. The excitement was further fueled when Huddleston's neighbor M.M. Mauney opened his land to visitors, since it contained the site's remaining diamond-bearing acres. Mauney charged just 50 cents for ice cream, the chance to dig for diamonds and keep whatever visitors unearthed. Many were



Examples of the colors of diamonds found at the Crater: yellow, brown and white.



Good Sam Club

SAVES YOU MORE THAN EVER!

MONEY-SAVING REASONS TO BE A MEMBER!

1. SAVINGS AT CAMPING WORLD	\$ 70.72
2. SAVINGS AT PILOT FLYING J*	\$ 34.85
3. SAVINGS AT GOOD SAM PARKS	\$ 42.99
4. SAVINGS ON GOOD SAM ROADSIDE ASSISTANCE	\$ 10.00
5. SAVINGS ON GOOD SAM RV & AUTO INSURANCE**	\$149.00
6. SAVINGS THROUGH GOOD SAM SMILE & SAVE PROGRAM	\$ 13.50
7. ANNUAL HIGHWAYS SUBSCRIPTION	\$ 19.95
TOTAL	\$341.01

SAVE AN AVERAGE OF \$341 A YEAR... PAYS FOR ITSELF MANY TIMES OVER!!

*REQUIRES APPLICATION AND USE OF PILOT FLYING J RV PLUS CARD.
**GOOD SAM RV & AUTO INSURANCE SAVINGS BASED ON NATIONWIDE DATA FROM NEW RV POLICY HOLDER SURVEYS FROM OCTOBER 2, 2009 TO MARCH 29, 2010.

One Club. One Card. ONE LOW PRICE!

GREAT NEWS! The President's Club & Good Sam Club have merged. You will enjoy all the savings and benefits offered by both clubs, with **ONE MEMBERSHIP CARD** for **ONE LOW PRICE!**

NEW & EXPANDED

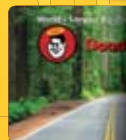

5972-CS

Join or Renew Today! Visit GoodSamClub.com, call 1-800-234-3450 or visit any Camping World SuperCenter.

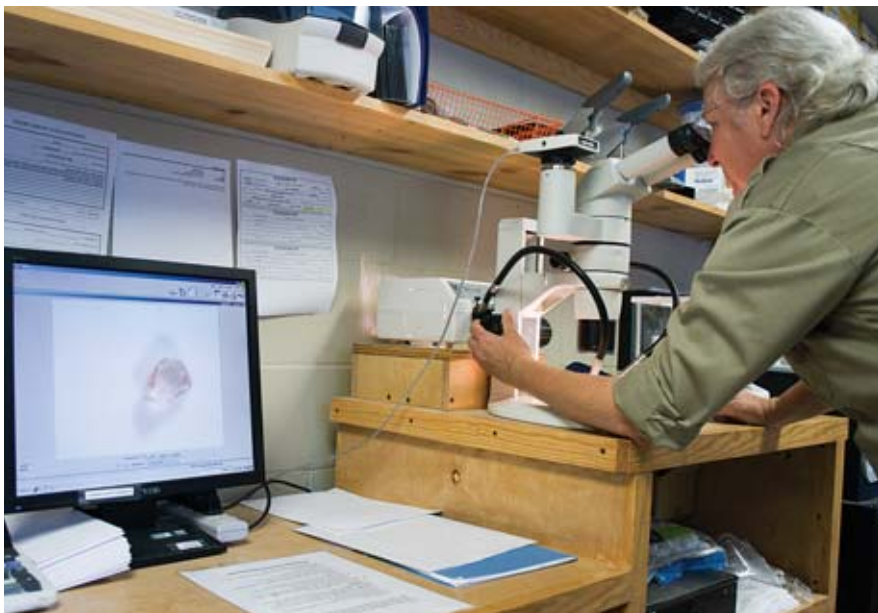

[Left] Margi Jenks verifies a stone is indeed a diamond, then weighs and photographs the find. Visitors receive a certificate of authenticity for their finds. Because of their unusual hardness and beauty, Arkansas diamonds are considered one of the most desirable found anywhere. **[Right]** This little girl may not be using the most efficient method of discovering diamonds, but she is sure having the time of her life doing it.

found, including a 10-carat gem.

Tourism to the area, which had been a trickle at most, became a flood. Soon Murfreesboro's only hotel, with just 10 rooms, was obliged to turn away hundreds of visitors. A tent city for the many gem seekers sprang up near the crater. Over the decades the land saw various owners, and a number of commercial mining ventures came and went. In 1969, General Earth Minerals of Dallas bought and consolidated the properties and then continued running the operation as a tourist attraction. Three years later, the state purchased the 80-acre crater and surrounding land for \$750,000, establishing 911-acre Crater of Diamonds State Park. Jenks noted it's the only site in the world where diamonds occur naturally and the public can keep what they find.

Within a few years the park also offered a campground (which recently underwent a \$1 million renovation), visitor center (also recently redone, with a grand opening on Memorial Day 2011), gift shop and other amenities, including a water park. We've stayed at the campground several times, most recently since the renovation, which reduced 60 sites to 47 much roomier, tree-shaded sites, all with water, 50-amp electrical service and sewer. The 1.2-mile River Trail can be accessed directly from the campground and winds through a forest

of pine and oak to the Little Missouri, with placards explaining local flora and fauna with bench seats along the way.

Main Attraction

Diamonds are the brightest draw here, but an array of semi-precious stones are also found including calcite, quartz, peridot, garnet, amethyst, black spinel, emerald-green chrome-diopside, agate and jasper. Of the diamonds still encased in the crater's lamproite, park superintendent Justin Dorsey said, "We won't run out of them any time soon."

There are several ways to prospect for diamonds, including just walking the furrows. The land is plowed once a month to help reveal new material, and deep plowed (to a depth of 6 feet) every fall. People do get lucky, and sometimes find exquisite stones lying on the ground, even in shoe prints. Dry sifting through a screening tray is another method, but wet sluicing (screening in water) is generally the most successful,

but also the most work. Screening trays full of diamond-bearing soil are shaken and rotated in tubs of water. The diamonds are heavier than other material and will sink to the bottom of the tray, so when it's flipped over they lie glistening on top.

There are those who make regular trips to the mine, some every weekend, and they find as many as half the diamonds taken from the site. The last day we were there, the Grahams of Wisconsin, a family of three, were barely able to contain their excitement after unearthing a sliver of a diamond just before the mine closed for the day. A lovely thing, the 22-pointer (almost a quarter of a carat), lay on the open palm of Mrs. Graham. Looking more luminously pearl-like than sparkly, a typical diamond-in-the-rough, it was the first they had ever found. But the sparkle in their eyes meant it may not be the last time they visit Crater of Diamonds State Park. 📍

BEFORE YOU GO »

Two events are held at the park: Prospectors' Gemboree, June 16, is a day of family activities including a treasure hunt; and John Huddleston Heritage Day in August, offers speakers telling the story of diamond mining at the site. The town of Murfreesboro will hold its 39th annual Diamond Festival in late spring (for information contact the Chamber of Commerce at 870-285-3131). For more information about the park: Crater of Diamonds State Park, 870-285-3113, www.craterofdiamondsstatepark.com.

Discovering Louisville

By Tom Kaiser



Come for the Rally, stay for the city's many attractions

South of downtown Louisville, the Kentucky Exposition Center is the epicenter for the Good Sam Rally taking place June 21-24 that will draw thousands of RVers. Attending the Rally will give you the perfect opportunity to make yourself comfortable, stay a while and explore the area. A relatively undiscovered dot on the national map, Louisville is a cosmopolitan city on the rise with colonial-era history, exceptional architecture and cultural attrac-

tions surrounded by an incredibly beautiful landscape that's within a quick drive of this city of nearly 1 million residents.

Before you arrive, it's best to have some information about your destination. Kentucky's largest city, Louisville, is home to more than 2,500 restaurants that feed a \$200 million local tourism industry. It houses the largest collection of Victorian homes in the United States and the third largest historically preserved district in Old Louisville. Its



Louisville is home to an impressive 2,500 restaurants.

PHOTOS BY DAN DRY



[Left] Visit the Urban Bourbon Trail-area restaurants and pubs that specialize in the smoky liquor. [Center] The Louisville Slugger Museum & Factory is the birthplace of the official bat of Major League Baseball. [Right] Walk the Louisville Slugger Walk of Fame, a mile-long tribute to baseball's greatest players.

skyline is situated along an 85-acre Waterfront Park that provides an alluring backdrop to the adventure easily accessible within this vibrant city's metropolitan area.

The Tours

Looking for a quick and easy way to soak up the area's flavor? Several big-name tours offer convenient ways to visit the highlights of the area. If any flavor captures the spirit of Louisville, it's bourbon, Kentucky's own consummate spirit.

Visit www.bourboncountry.com to create a personalized bourbon tour to experience great drinks, bourbon-marinated food and entertainment throughout the city. Prove your knowledge by getting a Bourbon Country passport and collecting stamps for all the places you visit along the Urban Bourbon Trail — area restaurants and pubs that specialize in the smoky liquor.

Ask any 10-year-old boy about Louisville, and he may give you a recommendation to visit the Louisville Slugger Museum & Factory where they build the official bat of Major League Baseball. This is your place to see one-of-a-kind baseball history, learn how they build bats, test out bats used in major league games, order your own personalized bat and stroll the mile-long Louisville Slugger Walk of Fame that honors many of the game's greatest players.

The museum begins its factory tours at 9 a.m. and they run through 5 p.m. every day; Sunday tours begin at noon. Admission is \$11 for adults, \$10 for seniors, \$6 for kids 6-12 years old, and free for kids 5 and under.

Less than 10 minutes west of the Exposition Center, the Churchill Downs racetrack hosts the annual Kentucky

Pull

FASTER, FURTHER & SAFER with BULLY DOG

2012
GAS & DIESEL
APPLICATIONS AVAILABLE
FORD • DODGE • GM
Nissan

- Increase Horsepower & Torque
- Improve Fuel Economy with Real Time Feedback (*Driving Coach Software*)
- Maximize Safety with Automatic Defueling & Alert Notifications
- Expand Visibility with Multi Gauge Pack

To see the GT in action, scan the QR code with your smartphone or go to www.bullydog.com/towing.php

BULLY DOG
MAKING EVERY RIDE A BULLY!
bullydog.com • 888-511-5773

Bully Dog, Circle 116 on Reader Service Card

Discovering Louisville

Derby, along with a series of other races and music festivals throughout the year. It's a National Historic Landmark, with historic walking tours free with admission to the Kentucky Derby Museum (\$14 for adults, \$13 for 55+, \$6 for kids 5-12, free for kids under 5).

Throughout the 30-minute guided walking tour visitors will learn about past Derby winners and track trivia, meet the track's resident thoroughbred horse and experience the location's history. The museum attracts more than 200,000 visitors, and recently benefited from a \$5.5 million renovation after a flood damaged the main floor exhibits in 2009.

Stepping into the modern, leading edge of art, Louisville's 21c Museum Hotel is the country's first museum dedicated exclusively to contemporary art of the 21st century. The museum is located in the heart of downtown and within walking distance of the Louisville Slugger Museum, Frazier History Museum, Muhammad Ali Center and the Louisville Science Center — all part of Louisville's acclaimed Museum Row.



PHOTO COURTESY CHURCHILL DOWNS & REED PALMER

Churchill Downs, a National Historic Landmark, hosts the annual Kentucky Derby.

For the full experience, the 21c Museum Hotel combines Southern hospitality and luxury with some of the best American contemporary art on display. This 90-room boutique hotel that opened in 2006 is housed within 19th century tobacco and bourbon warehouse buildings that form the museum and hotel complex. It was voted one of the country's top

hotels by the Condé Nast Traveler Readers' Choice Awards. The hotel's lobby gallery is open to non-guests, and the men's restroom is a must-see.

Nightlife

Don't go to bed too early when you're in town or you'll miss the other side of life in Louisville. And there's no place to ex-



DURANGO

**A Proud History...
A Strong Future.**

Four decades of manufacturing a wide range of recreational vehicles.

Visit us on the web to see them all.



Durango D326RE

Connect with the Outdoors!

www.kz-rv.com



The 85-acre Waterfront Park is a recreation area with a playground, water feature, walking trails, bike rentals and a 12-acre great lawn that slopes down to the Ohio River.



perience the nightlife like Fourth Street Live! It's Louisville's premier dining, entertainment and retail destination. Located in the historic downtown district on Fourth Street between Liberty Street and Muhammad Ali Boulevard, this row of venues includes Hard Rock Café, The Improv Comedy Club, TGIFridays, Tengo Sed Cantina, Angel's RockBar, Sully's, J. Gumbos and the world's first Maker's Mark Bourbon House & Lounge. Live music is featured at Howl at the Moon.

Natural Attractions

Sited along the beautiful Ohio River, Louisville's downtown is unique for its stunning evening reflections and 85-acre Waterfront Park. It's considered the front door to Kentucky from its northern neighbor, Indiana. Three building phases, and an estimated \$95 million, has made this park a city treasure that continues to evolve. Aside from the spectacular view, the park hosts an ongoing roster of concerts and festivals and it's the perfect spot for some quiet reflection, a lovely stroll or a picnic in

one of the country's finest urban parks.

For an escape from the city, the rolling hills and lush trees of the Jefferson Memorial Forest are a quick 30-minute drive south of downtown Louisville. The 6,191-acre park is a living memorial to the state's wartime veterans. It's a National Audubon Society wildlife refuge and the nation's largest urban forest, but is still expanding.

Popular activities include hiking its 35 miles of trails — ranging from paved to rugged — fishing, bird watching, picnicking and camping. Along the way, keep your eyes peeled for 10 species of towering oak trees, abundant wildflowers and animals including fox, deer, great blue herons and owls.

Back in town and just across the Ohio River in Indiana, the Falls of the Ohio State Park — a swift 10 minutes from downtown — is part of a National Wildlife Conservation Area and includes an interpretive center where visitors can learn about the nearby Devonian fossil beds from the Paleozoic Era. Finds include ancient shells, so-called Indian

Louisville's 2012 Good Sam Rally

One of three Good Sam Rallies being held across the country in 2012, the Louisville event takes place at the Kentucky Exposition Center near downtown Louisville June 21-24. This is your place to enjoy entertainment events, attend informational seminars and tour the massive trade show under one air-conditioned roof.

Entertainment options include music stars Burt Bacharach and Sheryl Crow, optional tours, the 10th annual Rally Dog Show on Saturday, and seminars during which RV professionals answer questions and spread their knowledge about healthy cooking, technical troubleshooting and helpful travel tips. All seminars are scheduled in 1 ½ hour blocks of time, although individual presentation times may vary.

Get more information and register for your visit at www.therally.com or by calling 877-749-7122. Save \$50 by attending multiple rallies in 2012, reserve your spot for the Daytona rally Nov. 2-4.

Bead fossils, corals and various snails. The history of previous human inhabitants is also on display in this park.

Whether you are at the Good Sam Rally, touring town or exploring the surrounding countryside, you will find it very easy to keep busy during your visit to Louisville. 📍

Sited along the Ohio River, downtown Louisville offers beautiful evening reflections illuminating the river with city light.

May 2012 TRAILERLIFE 31



DON'T HIT THE ROAD WITHOUT **REAL RV PROTECTION** from **REAL RVers!**

Do you want your accident claim handled by someone who has never set foot in an RV? Didn't think so. That's one reason why we teamed with America's RV Insurance Specialist, GMAC Insurance, to create the Good Sam Vehicle Insurance Plan: real RV coverage designed by real RVers.

The RV experts at GMAC Insurance know RVs inside and out, and their experience pays off when you need it most. Just ask Telephone Claims Representative and Jayco owner Debbie Rehm: "If you have a claim, you'll get caring and thorough service that gets you back on the road fast."

And, according to RV Material Damage Specialist and 29-year RVer Mark Williams, "you'll get true peace of mind because you're fully protected with essential features designed by RVers for RVers," including...

Optional Full Replacement Cost Coverage: Get a comparable new RV if yours is totaled or stolen. This protects you from depreciation — you could save thousands!¹

Personal Belongings Coverage up to \$3,000: From laptops to linens, your belongings are automatically insured for what you paid — not a depreciated amount. You can add more coverage if you need it.

Permanent Attachments Coverage: Attachments like awnings and antennas are automatically insured for the full amount it would cost to replace them.

***Just try to get benefits like these from
"ordinary" auto insurance!***

(See next page, please)

We Know RVs!



Debbie Rehm

Telephone Claims Representative

RVing for: 13 years

Working for GMAC Insurance: 33 years

Current RV: 1997 Jayco 5th Wheel

Furry Friend: Buster Brown

"Being an RVer enables me to understand the needs and concerns of our RV customers. I have been told many times by our customers how much they appreciate talking to someone who knows RVs and understands their needs, especially when they are out on the road and have an accident. I have enjoyed working with these wonderful people for many years. RVers really do look out for each other!"



Call 1-888-304-9440 now for a free quote.

Mention Savings Code TB-SJ to see how much your Good Sam rate can save you!

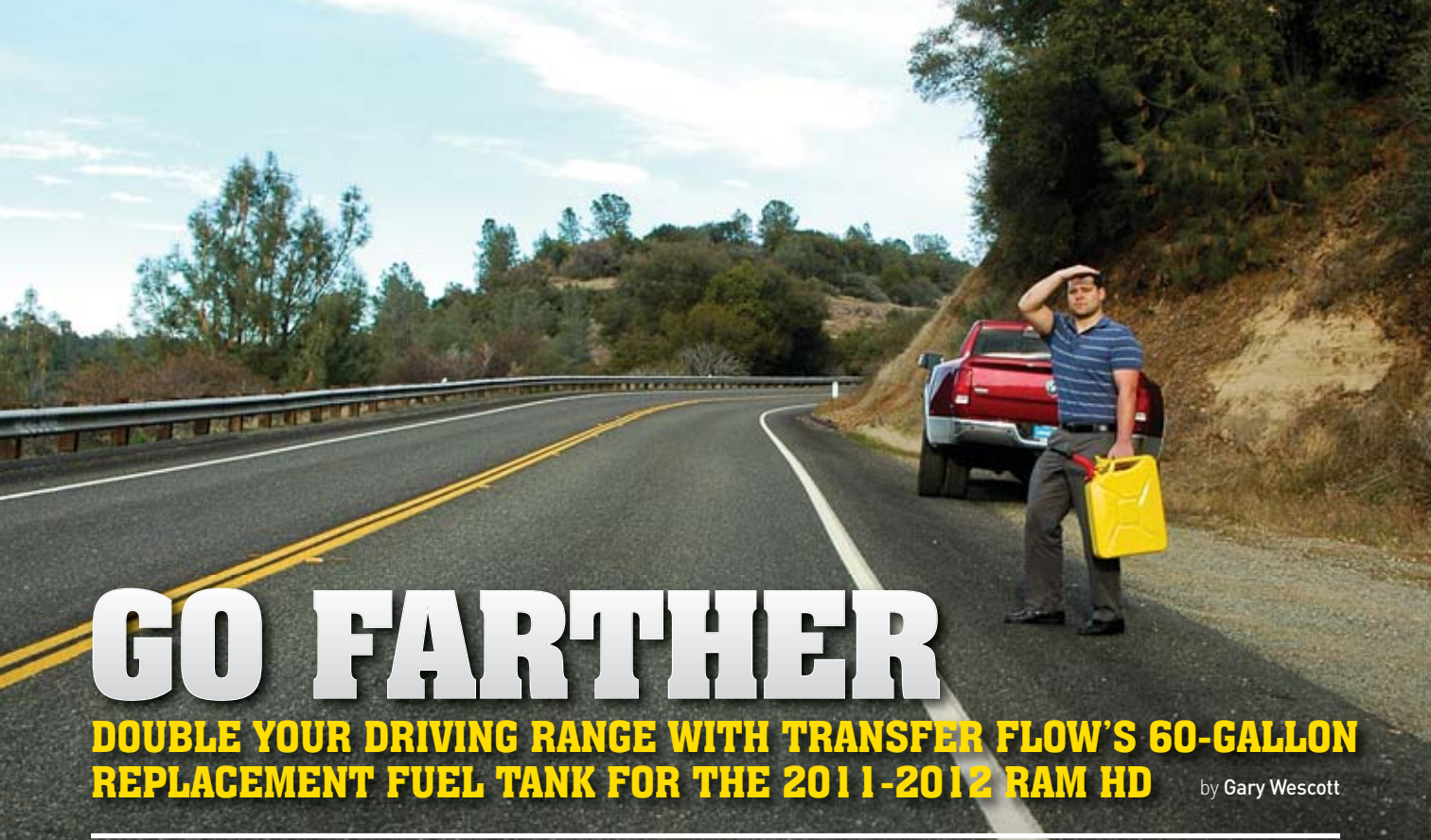

GO FARTHER

DOUBLE YOUR DRIVING RANGE WITH TRANSFER FLOW'S 60-GALLON REPLACEMENT FUEL TANK FOR THE 2011-2012 RAM HD

by Gary Wescott

Everything is bigger on the Ram HD. Surprisingly, with all that size the Ram HD Crew Cab Long Bed comes with just a 35-gallon fuel tank. While the Cummins is known for its good fuel economy, if you're towing a big fifth-wheel, and getting 9-to-10 MPG, that's only going to take you a little more than 300 miles. Most of us want to go farther between fuel stops.

Transfer Flow is one the most prolific manufacturers of fuel tanks, has a knack for getting the most out of the space available, and has just introduced a 60-gallon replacement fuel system for the 2011-2012 Ram HD 2500/3500 Crew Cab Long Bed (two-or four-wheel drive models).

A brand new Ram 3500 long bed dually was already on the rack at Transfer Flow's facility in Chico, California when we arrived to review the installation procedure. The first step in removing the OEM tank was to loosen the short rubber connecting hoses to the metal fill and vent tubes and slip them loose. The tank was supported securely with a hydraulic jack; then the factory mounting straps were removed. Then it was lowered about 6 inches, making just enough room to reach and disconnect the electrical plug from the OEM sending unit and the supply and return hoses on top the tank. These can be difficult to see, but step-by-step instructions with

photos are included in the detailed installation manual.

With the OEM tank now on the shop floor, the fuel sender was removed and a new float arm was attached to give an accurate fuel-level calibration for the new, larger tank. The factory uses a twist-lock compression seal on the sender. Transfer Flow replaces that with an O-ring and gasket, and a top-sealing ring attached with six nuts over studs. Two new rollover valves were also fitted.

Soapy water and compressed air were used to double-check all seals. Using low pressure (about 3 PSI) for this seal check is suggested, as too much pressure can balloon the tank and



A) Though it may not look that big, the new Transfer Flow 60-gallon replacement tank for the 2012 Crew Cab Long Bed significantly extends your range. B) The first step was to loosen the short rubber connecting hoses to the metal fill and vent tubes and slip them off. C) With the factory mounting straps removed, the tank was securely supported with a hydraulic jack and lowered.



D) A new float arm was attached to give an accurate fuel level calibration for the larger tank.
 E) Transfer Flow replaces the twist-lock compression seal with a new O-ring and gasket, and a top-sealing ring that is attached with six nuts over studs. F) Two new rollover valves were fitted.

damage the internal baffles.

Installing the tank was straightforward, but it does weigh about 200 pounds, so a proper support was necessary during this operation. No drilling was needed. The Transfer Flow tank hangers hooked right into the factory frame slots. Additional padding is added on top to accommodate the shape of the larger tank. With the tank slightly lowered, the electrical connection and the fuel pick-up lines were plugged in. The connectors on the new tank face toward the front, making them much easier to reconnect, and the two hose fittings have 3/8-inch and 5/16-inch diameters, so they are impossible to mix up. Dual-purpose rubber fill- and vent-hose connectors were supplied in the kit, but they do need to be cut to length depending on whether the installation is on a single rear wheel or a dually. The tank was then fully raised into position and new lower mounting straps were installed.

The new 60-gallon replacement fuel system carries an MSRP of \$995 and installation at the Transfer Flow factory in Chico is \$200. However, Transfer Flow

THIS IS WHY BORN FREE'S DON'T LEAK



FIRST WE COMPRESS EVERY BORN FREE COACH WITH AIR. WE THEN SPRAY SOAPY WATER AROUND EVERY WINDOW AND ALL OTHER OBJECTS EXPOSED TO THE OUTSIDE. IF THERE IS A BUBBLE THEN THERE IS A LEAK AND WE FIX IT BEFORE IT LEAVES OUR ASSEMBLY TEAM.



THE FINAL TEST IS IN OUR WASH ROOM WHERE EVERY COACH IS SPRAYED ON UNDER HIGH PRESSURE. A BORN FREE TESTER SITS IN THE COACH FOR 20 MINUTES WATCHING FOR WATER DROPS. UNLESS IT PASSES THIS FINAL TEST THE COACH DOESN'T GO TO A BORN FREE CUSTOMER.

1-866-BORNFREE • www.bornfreemotorcoach.com



G) Soapy water and compressed air are used to double check all seals. H) Transfer Flow tank hangers hook into the factory frame slots. I) Additional padding is added on top to accommodate the shape of the larger tank. J) The new Transfer Flow tank weighs about 200 pounds, so a proper support is necessary during the installation process.

SWIVEL WHEEL.COM

Fast Master Products
866-794-8357
 500-1200 LB. CAPACITY , TORSION SUSPENSION
 CANNOT JACKKNIFE OR FISHTAIL

SwivelWheel

281-391-6750

Relax

It's not the time to worry about your hitch.

It's why you chose the **B&W Companion**

Precious Cargo,
Critical Situations,
Why Skimp on the Hitch?

When we designed the Companion over ten years ago, we set out to raise the bar in RV towing. We listened to all the hitch complaints and addressed each one. The B&W Companion offers a smooth ride without the sloppy starts, innovative locking jaws and the ability to remove the hitch from your truck bed. With plenty of metal beneath the bed and an 18K towing capacity, you can tow confidently with the B&W Companion.

www.turnoverball.com
 B&W Trailer Hitches • 1216 Hwy 224
 Humboldt, KS 66748 • 800-248-6564

B&W Trailer Hitches, Circle 102 on Reader Service Card

AN OPEN LETTER TO OUR ROADSIDE ASSISTANCE MEMBERS

As an RV owner, you understand the importance of being prepared. You made a smart investment when you enrolled in Good Sam Roadside Assistance. One thing I feel strongly about and have a passion for is our Roadside Assistance product. As a member of the Roadside program myself, it is obvious to me why this is the best product available. This letter is not a sales pitch, it's just an explanation of the facts to reaffirm your trust. On average, more than 1 in 3 RV owners will experience a roadside emergency this year. I did myself on the way from Chicago to Traverse City!

Although roadside assistance is something most people would rather purchase and then not have to worry about, you may find other services offering seemingly similar services. It is very important that you carefully review – on an Apples to Apples basis – what you are really getting for your money. We have worked very hard to enhance and improve this product. I am proud of the results.

Good Sam, guided by our management team, current members and Insurance experts around the country, has re-designed a road service program that uniquely meets the needs of RV owners like us. As you know, we handle other vehicles as well, like autos, trucks, and other household vehicles, but no one can match our expertise when it comes to RV's. Compare that to another popular product, Coach-Net®, which is commonly available through dealers. Unlike Coach-Net®, Good Sam Roadside Assistance has been helping RV owners since 1984 with over 1.6 million roadside rescues, while servicing a customer base of close to 500,000 families.

That's why I am suggesting you take a moment to review the benefits and compare them to any other product. On the following page, I have summarized the most critical emergency service standards. I think you'll see that Good Sam Roadside Assistance will always be the right choice.

You have invested a great deal in your RV and by purchasing a quality roadside assistance program you have invested in your security. I'd like to highlight a few significant differences between Good Sam Roadside Assistance and the competition.

- Good Sam has an exclusive Nationwide Brand Name Tire Delivery and Servicing Network – where we “bring the shop to you.” 40% of our claims every year are tire related! We are also working on a preventive program to avoid some of these unnecessary breakdowns.
- Good Sam's Caller Locator uses cell phone GPS technology to pinpoint our members' exact locations. This is important because RVers often travel to remote locations.
- Good Sam's RV Roadside Assistance Mobile App will allow you to request assistance at the touch of a button.
- And my personal promise, if you ever have an issue that is not resolved to your satisfaction, you can contact me directly at MarcusVIP@GoodSamFamily.com. I will take care of it myself, period.

I would like to show my personal appreciation for your continued loyalty by making current Roadside Assistance Members this offer – if you are not one of our thousands of members enrolled in automatic renewal, do so now and I will guarantee your membership dues for life. Specifically – I will guarantee \$112.95 if you have Standard Roadside Assistance and \$129.95 if you have Platinum Roadside Assistance. Automatic renewal means you NEVER have a gap in service, you NEVER have to worry about a price increase and you will NEVER receive another renewal notice again! Call 1-888-557-3442 to learn more.



Marcus Lemonis
Chief Executive Officer

It's **Easy**. When you compare
Apples to Apples
GOOD SAM WINS every time



EXCLUSIVE GOOD SAM BENEFITS

- ✓ Nationwide Tire Delivery Network
- ✓ Caller Locator Technology
- ✓ Mobile Phone App
- ✓ Sign & Drive Coverage in Mexico
- ✓ On Time Guarantee
- ✓ Home & Vehicle Locksmith Service
- ✓ Theft Reward
- ✓ Covers Sport Trailers (ATV & Motorcycle)
- ✓ Fuel Delivery Including 5 Gallons Free
- ✓ Vehicle Rental Discounts
- ✓ Auto Service Discounts
- ✓ Lodging Discounts

BASIC SERVICES

- ✓ Unlimited Distance/Dollar Towing
- ✓ Covers Spouse & Dependent Children
- ✓ Operational & Technical Assistance by Certified RV Technicians
- ✓ Coverage For Owned, Leased, Rented & Borrowed RVs, Household Vehicles & Motorcycles
- ✓ Appointment Service
- ✓ Mobile Mechanic
- ✓ Jump Start/Battery Boost
- ✓ Trip Interruption Assistance
- ✓ Winching/Extraction
- ✓ RV Concierge
- ✓ Emergency Medical Referral

Coach-Net®



BASIC SERVICES

- ✓ Unlimited Distance/Dollar Towing
- ✓ Covers Spouse & Dependent Children
- ✓ Operational & Technical Assistance by Certified RV Technicians
- ✓ Coverage For Owned, Leased, Rented & Borrowed RVs, Household Vehicles & Motorcycles
- ✓ Appointment Service
- ✓ Mobile Mechanic
- ✓ Jump Start/Battery Boost
- ✓ Trip Interruption Assistance
- ✓ Winching/Extraction
- ✓ RV Concierge
- ✓ Emergency Medical Referral

CALL 1-888-557-3442 TO ENROLL IN AUTO-RENEWAL AND GUARANTEE YOUR DUES FOR LIFE!

Benefits and services provided by Americas Road & Travel Club, Inc. for Members residing in Alaska, Alabama, Utah and Virginia; and by Affinity Road & Travel Club, LLC for Members residing in all other States. Note: All program benefits are subject to limitations set forth in the current Member Benefit Brochure, which will be sent to you upon approval of your membership and is accessible at www.GoodSamERS.com/images/pdf/platinum_roadside.pdf

Transfer Flow Replacement Tank



K) With the tank slightly lowered the fuel pick-up lines and electrical connection are plugged in. L) Replacement fill and vent hose connectors are supplied and need to be cut to size.

has a network of dealers nationwide to install and service its products; fuel systems are covered by a three-year or 60,000-mile limited warranty. This replacement tank won't give you any better fuel economy, but on long trips, it certainly will extend your range. Now you might only need to stop for coffee on the way to your favorite campground. 🚚

Transfer Flow, Inc. 800-442-0056
www.transferflow.com

MAKING THE TANK



Transfer Flow has advanced to robotic welders to reduce manufacturing time. Dropped full of water from a 35-foot tower onto a steel plate on a concrete reinforced platform, if it leaks, it goes back to engineering. After a water bath test, tanks are rechecked with soapy water for the smallest leaks.

High Flow RV Water Pump Changing the Game...

SHURflo introduces our latest innovation... "The 4048 High Flow RV Pump." Engineered with superior pumping efficiency, the 4048 delivers the powerful flow you demand!

- ▶ Reaction Flow Technology Eliminates Cycling
- ▶ Smooth 4 GPM High Powered Flow
- ▶ 4900 & 5900 Smart Sensor Replacement



SHURflo®

For more information on the High Flow 4048 RV Pump and other SHURflo products, contact us at 800-854-3218 or visit www.shurflo.com



SHURflo, Circle 105 on Reader Service Card

A Clear View

Voyager wireless digital backup camera system adds an element of safety without the fuss of extensive wiring

by Bill and Jenn Gehr

Navigating the space around you while towing a trailer is often a major challenge. Backing into a campsite, for example, is difficult enough, let alone if you're by yourself. Even with an assistant to help guide you, hand signals can end up looking like you're trying to swat off a buzzing bee! It would sure be nice to have a set of eyes back there.

Backup cameras are a good solution but they are not commonly found in trailers, and trying to wire one up can be difficult. There are a few wireless aftermarket units available, but the analog technology typically used in these devices has not been effective enough to provide the driver with a clear view — and is susceptible to interference and noise problems. Recognizing this problem, ASA

Electronics created a modern, easy to use and install wireless digital observation system called the Voyager.

The WVO511 Voyager wireless backup camera system (MSRP \$850) consists of two major parts: a 5.6-inch LCD color monitor with audio and a wireless camera that is mounted onto the rear of your RV using a swivel bracket. The audio feature is a clever bonus that enables the driver to hear the assistant's directions, enhancing the process. There is a volume control on the front of the monitor in addition to the brightness control. The wireless signal transmits through and around objects, and works on vehicles 60-plus feet in length. The Voyager employs proprietary WiSight technology so the camera is locked to the monitor, and interference is virtually a



Select a location in the rear of the trailer, centered above the clearance light. Power for the camera will be tapped off the clearance light wiring.

thing of the past.

Installation of the Voyager takes only a fraction of the time it would take to set up a fully wired system, especially in a trailer, where the separation of the tow vehicle complicates the procedure. The camera should be

Voyager Wireless Backup Camera

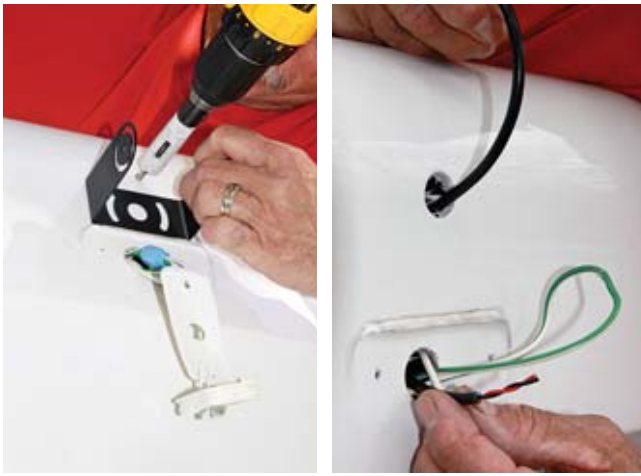

(Left) Remove the clearance light and drill a 3/4-inch hole for routing the camera wiring. (Right) Wiring is then routed to the clearance light.

mounted high in the rear of the trailer and centered above the clearance light(s), which will be the source of 12-volt DC power. If space is limited above the clearance light(s), the Voyager can be mounted below; just be sure the camera does not obstruct the light(s).

Before drilling, temporarily install the bracket on the camera and hold it up at the desired location for mounting. Be sure that the antenna can be positioned vertically without obstructions. Then mark and mount the bracket using the supplied screws; weatherproof sealant must be applied to prevent water damage. Remove the nearest clearance light and select a location to drill a 3/4-inch hole in order to run

the cable to the light fixture. Insert the cable with the grommet and route it to the clearance light. It may be necessary to enlarge the clearance light hole behind the light to be able to splice together the Voyager cable. Prior to tightening the screws, you will need to install the monitor inside the tow vehicle.

In the cab of the truck, plug the power cable to the back of the monitor and secure with the supplied cable tie. Once the provided bracket is attached to the rear of the monitor (using the supplied screws), find a suitable location on your windshield for mounting, using the suction cup with snap lever. Make sure the location does not block your vision. Plug the power cord of the Voyager monitor into any 12-volt DC outlet and move the antenna to a vertical position.

Press the power button on the monitor and turn on your vehicle's parking lights. The camera image should appear in approximately 10 seconds. If the monitor is not receiving a signal from the camera, an image will not appear on the screen and you will need to pair your camera with the monitor. This step requires two people following the pairing process described in the installation manual. Adjust the viewing angle of the camera and tighten the screws on the camera bracket. Be sure that the antenna always remains in a vertical position.

TRIPMAKER® RVND™ GPS

Now with

WOODALL'S
Campground Information

randmcnally.com/campgrounds



RV-safe & -easy routing
RVer amenities & tools
RV-friendly trips & content

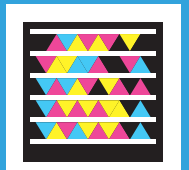

GET A TAG READER AT
RANDMCNALLY.COM/TAG

Now available at retail and online stores, and at randmcnally.com/rvgps.

RAND McNALLY

TripMaker and Rand McNally are registered trademarks, and RVND is a trademark of RM Acquisition, LLC d/b/a Rand McNally. © 2012 Rand McNally. U.S. Patent No. 7,580,791.

RAND McNALLY

DATA

NAVTEQ
ON BOARD

Go To: **TRAILER**
LIFE.com

User Guide

Contents



Weatherproof sealant must be used on the holes for the bracket mounting screws to prevent water damage. Finish mounting the camera bracket with the supplied screws.

The Voyager system provides an excellent view of multiple angles and builds confidence when changing lanes and backing into close quarters. Infrared, low-light enhancement capabilities support images that are clear day or night. Overall, on the road, the monitor gives the driver better visibility of potential blind spots, especially while executing lane changes at night and in traffic.

In camp, the combination of sight and sound proved indispensable while backing into narrow campsites. During our test, the camera views clearly informed the driver of tree limbs to avoid, and the helper was able to use verbal instructions to prevent the trailer from smacking into a drainage pipe that was protruding out of the ground near the rear wheels. That incident alone proved the value of this backup camera system. It's nice to have eyes in the back of your head. 🚗

Jensen RV Direct, 877-305-0445, www.jensenrvdirect.com



©2013 Lance Camper, Inc. All rights reserved.

LanceCamper.com
888 274 2267

Lance.

Good Looks. Well Built. Reliable.

The Quality Choice Since 1965.

Lance Camper, Circle 114 on Reader Service Card

A SOLID CONNECTION

Torklift's frame-mounted camper tie-down system using cleverly designed Fastgun Turnbuckles is a real game changer

Pickup campers are versatile RVs, providing an amazing amount of livability for their size. Obviously, these campers (also known as slide-in or truck campers) are designed to mount in the bed of a pickup truck, although they can be easily unloaded for use independently of the truck and/or for solo storage. The key elements to making this happen are a good set of corner jacks and an appropriate tie-down system.

Ever since the slide-in camper was invented, the methods used to attach it to the bed of a truck have been fairly basic. The commonly used bed and bumper tie-downs have a pretty good track record, but a more secure and stable method is to use frame-mounted camper tie-downs like the ones designed and marketed by Torklift International.

To test the performance differences between the two tie-down systems, we enlisted a Dodge 3500 four-wheel-drive dually carrying a Lance 1161 camper. The almost 12-foot-long Lance is a formidable load

for the truck, and the original bed-type tie-downs served the duo well for the past seven years. But the downside to this type of system is the bed, which is bolted to the frame, is relied upon for support, rather than the frame. If the bed moves, the camper moves with it, thus affecting stability. In what may be a subconscious process, the owner becomes acclimated to the handling characteristics of his particular combo and adjusts driving habits in order to be comfortable and safe on the road. In this case, the Dodge and Lance had their limitations, which, surprisingly, were marginally noticeable until the Torklift tie-downs were installed.

The original mounting system uti-



A) Front brackets are bolted to frame using existing holes; fit is very precise.
B) Tie-down inserts are slid into frame brackets and held in place with pins.
C) Fish wire is used to thread bolt through frame with restricted access. **D)** Painter's tape is used to prevent bolt from slipping out of hole while second bolt is fished through frame.



E) A piece of 3/8-inch tubing is wrapped around emergency brake line using a cable tie. F) Tubing prevents the emergency brake line from rubbing against the bracket. G) Four holes are drilled into the hitch receiver side plates. H) Rear brackets are bolted to hitch receiver side plates. Washers can be used if there's an interference problem with the exhaust tailpipe. I) Insert slides into rear bracket and is pinned in place. J) Fastgun turnbuckles must be assembled before positioning.

lized a cross member that was bolted to the front of the bed with brackets on the ends that accepted the tie-downs. In back, the tie-downs were connected to brackets bolted on the ends of the bumper — not very stout, but standard operating procedure for many years. Torklift components are securely bolted to the side plates of the hitch receiver and front frame members.

Installing the tie-down brackets (MSRP for the rear, \$240; the front kit is \$272) is a fairly benign process with a few moments of frustration brought on while bolt fishing. Four holes are drilled into the hitch receiver side plates, and the arms are connected using grade eight bolts set with 40 ft-lbs of torque. It may be necessary to use a few half-inch flat washers (supplied with the kit) if the tie-down bracket interferes with the exhaust tailpipe.

The fronts require a little more head scratching before you figure out exactly where the brackets go, but you don't have to drill. Part of the problem is due to the instructions, which could use some revision. The right side was easy, but the clearance to position the bolts through the bracket on the left was partially blocked by the gas tank. Fish wires were used to snake the bolts — a process that could make the installer's language very colorful. The fish wire process eventually worked, but it would be nice to provide a couple of extras; we had to clean up the ends to reuse for subsequent attempts. Nevertheless, you'll get the job done with some patience.

Once the brackets are in place, the Torklift Fastgun Turnbuckles (\$232 for two in white) were assembled and installed between the camper and tie-down brackets. Unlike the standard type

turnbuckles that require wrenches to install and remove, the Fastguns have locking levers that resemble a lever-action rifle. These levers load the internal springs that provide the right amount of travel while immobilizing the camper so movement in the bed is minimal. The action here is smooth and easy, requiring no tools once the turnbuckles are adjusted properly.

Unfortunately, the instructions for the Fastgun Turnbuckles were also difficult to follow. After we muddled our way through the first one, the other three went smoothly. A simple procedure is used to adjust the length of the turnbuckle and once it's done, each one is marked with respect to location for proper reinstallation after the camper is loaded. The optional, keyed-alike lever locks (\$58) were used to secure the turnbuckles, rather than the factory pins.

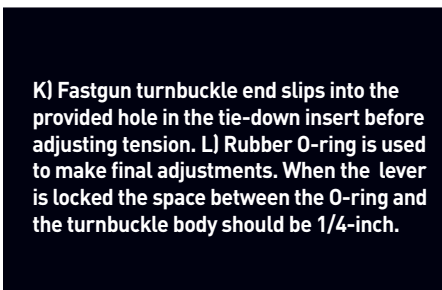

K) Fastgun turnbuckle end slips into the provided hole in the tie-down insert before adjusting tension. L) Rubber O-ring is used to make final adjustments. When the lever is locked the space between the O-ring and the turnbuckle body should be 1/4-inch.



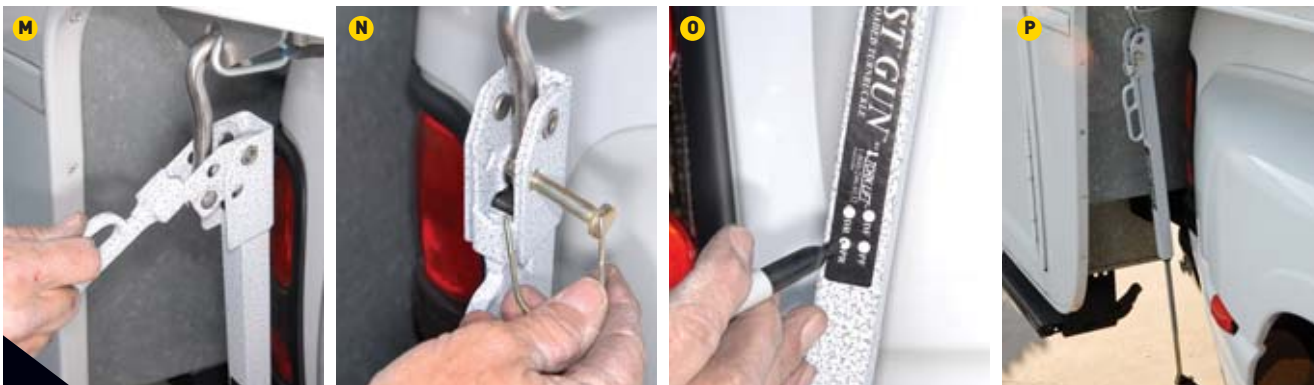

M) Fastgun turnbuckle is locked into place using convenient levers. N) Retaining pins are used to prevent the lever from opening. Optional keyed-alike locks can be used instead of the pins. O) Once the Fastgun turnbuckles are set, a marker is used to identify positioning for future use. P) Nicely finished turnbuckle looks good when locked in place.

Torklift's tie-down system is not just a handsome addition to the camper and truck. While the choice of white, gray, polished or black finishes does make it easier to color match, the end result is impressive, aesthetically and from a practical standpoint. Handling improved dramatically, with most of the body roll eliminated when the camper became connected to the frame of the truck. The rocking sensation when entering drive-

ways or turning corners was comparatively squelched. In camp, the rocking in concert to moving bodies inside the rig after installing the Torklift system was noticeably tempered. Overall the Torklift system improved drivability except on rough roads. Concrete highways with the notorious expansion joints and sections in need of repair made the ride rougher — certainly attributable to making the camper more rigid to the

truck frame.

Unquestionably, the Torklift system adds a higher level of safety and handling, especially in adverse driving conditions. And the tie-down inserts can be removed (using locking pins) when the camper is unloaded from the truck for a more stock — and unobtrusive — appearance. ☎

Torklift 800-246-8132 www.torklift.com, Circle 208 on Reader Service Card.

FUN FINDER X

Ultra-lightweight

Light on Weight, Not on Value!

The Fun Finder X continues to lead the way as the true ultra light-weight. With eleven models weighing less than 4,000 lbs., there is sure to be a Fun Finder for you.

X-244RBS shown

Toll Free 866-277-5630

www.cruiserrv.com

Cruiser RV, Circle 133 on Reader Service Card



CHACO CANYON

**Ancient life still inhabits
this National Historical Park**

By Donna Ikenberry



Spring was perfect with mild days and clear nights just right for exploring and stargazing. We hiked through the abundant ruins during the day, marveling at the Chacoans' architectural skills. At night, we stared up at the Milky Way and countless stars, knowing we were gazing at the same sky they did centuries ago.

Chaco Culture National Historical Park is located in remote northwestern New Mexico, about 70 miles southeast of Farmington. After finding our way to the small town of Nageezi, we traveled 8 miles on CR 7900, then continued 13 more miles on CR 7950, a rough dirt road normally suitable for all passenger vehicles. Visitors will find a campground and visitor center at the park, as well as self-guided trails. But don't expect to find food, firewood, lodging or fuel. You'll need to bring your own supplies and accommodations.

May 2012 **TRAILERLIFE** 45



CAMPING WORLD®

The Camper's Choice Since 1966

Over 200 **NEW!** Products in Stores NOW!



CLUB SALE
\$359⁹⁹ Reg. \$399.99

Magellan® RV GPS System #57309
Built especially for RV navigation, with the Good Sam Trailer Life Directory built in so you can easily find campgrounds, RV services and more! Maps of U.S., Canada and Puerto Rico. | Ship Wt. 2 lbs. |



CLUB SALE
\$57⁹⁹ Reg. \$64.99



Coleman Swivel Table Deck Chair #58431
Three-position table swivels side to side and folds down for storage. | \$18



Portable Electrical Surge Guards
Portable whole-RV surge and spike protectors now offer more than twice the rated protection of earlier models. LCD display keeps you informed of status at a glance.

30-Amp #58464
Club SALE \$247.99 Reg. \$329.99
Ship Wt. 4 lbs. |
50-Amp #58465
Club SALE \$336.99 Reg. 449.99
Ship Wt. 7 lbs. |

CLUB SALE
\$10⁹⁹ to \$32⁹⁹
Reg. \$12.99-\$38.99

ODORLOS® Holding Tank Treatments
Back by popular demand! Environmentally safe.
Ship Wt. 1-6 lbs.

BACK BY POPULAR DEMAND!



CLUB SALE
\$27⁹⁹ Reg. \$34.99

Rokk Table #58420
Lightweight table sets up quickly and easily. Mesh storage compartment dries quickly and provides easy organization.
Ship Wt. 7 lbs.



CLUB SALE
\$229⁹⁹ Reg. \$249.99

Cuisinart® Rollaway Grill #59907
Cuisinart All Foods Roll-Away gas grill is the perfect choice for the serious backyard griller and the Chef on-the-go. | \$34



Cuisinart

Supports up to 500 lbs.
at two heights

8" height



3 1/2" height

CLUB SALE
\$79⁹⁹ Reg. \$111.99

Platform Step #35639
Injection-molded polypropylene step won't rust. Four steel rails support platform to prevent sagging. Steel parts are powder coated for rust resistance. 24" L x 16" W; folds to 3 1/2" H. | \$13



Multicolor



CLUB SALE
\$79⁹⁹ Reg. \$99.99

6 Globe Patio Lights with White Cord
Multicolor #18324 Clear #17963 Bronze #17964

Elegant globes diffuse light from any standard light bulb up to 60 watts eliminating harsh glare. Heavy-duty coiled cord resists tangling and stretches to 25'. UL listed. 110-volt. Bulbs not included; best with clear bulbs. | Ship Wt. 6 lbs. |

SuperCenters Nationwide | 1.888.857.6590 | CampingWorld.com | Prices good through May 6, 2012

2012 Master Catalog Now Available!

For your **FREE** copy, call and mention code **MZ TL**

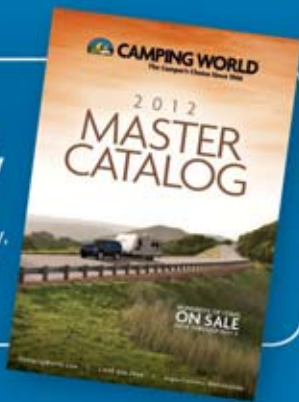

PLUS, DON'T MISS
SATELLITE DAYS Presented By **dish**

THURSDAY, APRIL 26TH — SUNDAY, APRIL 29TH

FREE DAILY SEMINARS

Which Satellite is Right for You?
Pay-As-You-Go Programming – 10 am

Tire Safety & Maintenance – 12 pm | **NEW Products for 2012 – 2 pm**

PLUS! ENTER TO WIN A \$250 CAMPING WORLD MERCHANDISE CERTIFICATE!

One Club. One Card. ONE LOW PRICE!

INTRODUCING...THE
NEW & EXPANDED
GOOD SAM CLUB!



SAVE UP TO 30% WITH CAMPING WORLD CLUB PRICING, PLUS:

- Good Sam **PARK DISCOUNTS**
- Pilot Flying J **FUEL DISCOUNTS**
- Insurance and Road Service **PREFERRED RATES**
- **AND MUCH MORE!**

NOT A MEMBER? JOIN TODAY!

Visit any Camping World SuperCenter, call 1-800-626-5944 or log on to CampingWorld.com/GoodSam to join today or find details on all the **EXCLUSIVE** Member Benefits.

CLUB MEMBERS SAVE UP TO 55% 4-DAY ONLY SPECIALS!

April 26-29



FREE! with any **\$75 purchase** (Reg. \$29.95)

RV Handbook, 4th Edition #54861
Ship Wt. 1 lb.



Folds to 29 1/2" x 20 1/2" x 8"
CLUB SALE \$59.99 Reg. \$99.99

Utility Wagon #54756
\$22



CLUB SALE \$19.99 Reg. \$28.99

Vent Cover, White #32000
Ship Wt. 4 lbs.

CLUB SALE \$74.99

Reg. \$119.99

50-Amp 15' Cord #57409
Ship Wt. 7 lbs. |

30-Amp, 50' Cord (not shown) #57721
Club SALE \$59.99 Reg. \$94.99
Ship Wt. 14 lbs.



CLUB SALE \$59.99

Reg. \$134.99

Roasted Olive Recliner and Chair Set #55079 | \$33 |



Rubber Roof Maintenance #989008

SAVE 10%

Only \$315 Reg. \$349.99

Recommended annually to prolong life of rubber roof

Offer is not retroactive and cannot be used in combination with any other offer. Additional shop supplies and taxes may apply. Must present coupon at time of purchase. Valid through May 6, 2012. **Discount Code: 2890**

SAVE 10% on Slideout Maintenance Service

Includes slideout inspection, lubrication of seals and slideout mechanism

Single #9890022	Only \$71.99	Reg. \$79.99
Double #9890023	Only \$121.99	Reg. \$134.99
Triple #9890024	Only \$152.99	Reg. \$169.99
Quad #9890025	Only \$175.99	Reg. \$194.99

Offer is not retroactive and cannot be used in combination with any other offer. Additional shop supplies and taxes may apply. Must present coupon at time of purchase. Valid through May 6, 2012. **Discount Code: 2891**

Product Protection Plan available

To request a **FREE CATALOG**, go online or call & mention code **MZ TL**

Chaco Canyon

Camping is by far the best way to enjoy this park. You'll see the brilliant colors of the stones at sunrise, and after sunset you can enjoy the lack of light pollution and see the stars in all their glory. In addition, there are special talks by park researchers and many other activities in the park.

The Gallo Campground is located one mile east of the visitor center, where there are 30 sites available on a first-come, first-served basis. There's a group camping area as well. A campground host provides assistance from April through October. There are no hookups, but a dump station is on site for waste disposal.

Chaco Canyon was the center of a vast civilization from about AD 850 to AD 1250. It encompassed what is known today as the Four Corners states — New Mexico, Colorado, Arizona and Utah. Explore Chaco Canyon and you'll find the remains of great houses, characteristic buildings of the Chacoans. The great houses consisted of large structures containing many rooms, kivas (round ceremonial rooms) and plazas. Re-



Nestled in a rocky cove, the 30-site Gallo Campground is just one mile from the visitor center. It has no hookups, but it does offer lots of peace and quiet, dark skies, and millions of stars.

searchers believe these great houses were more like centers of pilgrimage or ceremony instead of permanent dwellings.

It's best to begin at the visitor center where there are two films and the museum displays to view. Next, you'll want to get out and walk. Una Vida can be

reached from the parking area and is one of the original great houses of the canyon. Here, you'll see an unexcavated great house just like early explorers saw when the houses were discovered in 1849. In addition to the dramatic ruins, visitors can also see a remarkable rock art panel filled with petroglyphs (carvings).

Tire blow-out is the #1 worry facing RV'ers today!



And now with the Correct Track suspension alignment system, you can put those worries to rest. The primary focus of the Correct Track system is **safety**. Using our patent pending design, Correct Track bolts on to the trailer's existing spring axle hangers and properly aligns trailer suspension. Tires will now run cooler and longer, lessening the chance for tire blow-out.



Illustration of Correct Track Laser Alignment System

Through the Mobile Outfitters, dealers can take advantage of the Correct Track Laser Alignment Program. With this program, customers get a laser alignment inspection, tire tread wear measurements, air pressure check, suspension inspection and written report. All training and equipment is furnished by the Mobile Outfitters to certified Mobile Outfitters alignment dealers. Call the Mobile Outfitters today for more details at 574-312-6654.



With the Alignment Program, certified dealers stock the very best in suspension upgrades on the market today. The Mobile Outfitters is dedicated enhancing the mobile lifestyle. Visit us at www.themobileoutfitters.com for more information.

SAVING PEOPLE MONEY

on more than just car insurance. SM



GEICO[®]

Call 1-800-442-9253 today • or visit your local office.

Some discounts, coverages, payment plans and features are not available in all states or all GEICO companies. Motorcycle and ATV coverages are underwritten by GEICO Indemnity Company. Boat and PWC coverages are written through non-affiliated insurance companies and are secured through the GEICO Insurance Agency, Inc. GEICO is a registered service mark of Government Employees Insurance Company, Washington, D.C. 20076; a Berkshire Hathaway Inc. subsidiary. © 2012 GEICO

Geico, Circle 138 on Reader Service Card

Go To: **TRAILER**
LIFE.com

User Guide

Contents

Chaco Canyon

Along the nine-mile loop drive, which is paved, there are many sites to see. At Hungo Pavi there is an unexcavated multi-story great house site as well as a wonderful hand-pecked stairway. Pueblo Bonito – the largest and most excavated of the Chacoan sites – is a must-see if you have limited time in the park. From the parking area for Pueblo Bonito visitors can also walk to Chetro Kettle. And if you have time, be sure to walk the Petroglyph Trail between the two sites.

Farther along the drive, see Pueblo del Arroyo, a terrific great house showcasing some of the newest archeological preservation in the canyon. Casa Rinconada is just beyond and offers the largest great kiva in the Chacoan world.

If you prefer to visit the ruins with a guide, be sure to attend one of the twice-daily guided tours of Pueblo Bonito. Offered at 10 a.m. and 2 p.m. from April through October, participants meet at the parking area for Pueblo Bonito. Also offered during the same months is the Night Sky program. The Chaco Observatory provides visitors with an intimate look at the night sky. During the day, visitors can view spectacular night sky images that were made at the Chaco Observatory.

While we were in the preserve we hiked all of its trails, including the backcountry trails, such as one that leads to the Supernova Pictograph, a drawing that may represent an exploding star seen worldwide in AD 1054.

Among the many mysteries left behind by the ancient Chacoan people are the petroglyphs and pictographs they created on the walls of buildings and the landscape in their world.



A New TRADITION

...Like No Other

DRV Luxury Suites, builder of Mobile and Elite Suites, proudly introduces the new 2013 TRADITION Fifth Wheel. By incorporating proven engineering, innovative design and the attention to detail that DRV has always been known for, TRADITION delivers the comfort and value buyers demand. See our extensive list of features and available options online at...

www.drvsuites.com

Create Yours Today



standard exterior

optional full body paint

Model Year 2013
380RES (Shown)

DRV Luxury Suites

DRV - 0160 W 750 N - PO Box 235 - Howe, IN 46746

Factory tours available, Please Call: 260-562-1075

Follow DRV Luxury Suites on [facebook](#) [twitter](#)

Don't just replace it - upgrade to...

the
VERY BEST!

Best-In-Class:

- ▶ Unparalleled Performance



Powerful, full-bowl flush

- ▶ Comfortable
- ▶ Easy to Clean
- ▶ Built to Last



Style Plus

Choice of great styles:



*Aqua Magic V
Hand Flush*



*Aqua Magic V
Foot Flush*



Bravura



Style II

THETFORD

**Looking for the best?
Look to Thetford.**

Thetford Corporation, Circle 103 on Reader Service Card

www.thetford.com • 800-543-1219

Go To: **TRAILER**
LIFE.com

User Guide

Contents

Chaco Canyon

While researchers do not know the true meaning behind Chacoan rock art, comprised of pictures either carved or painted on rock, they do believe the Chacoans had sophisticated wisdom regarding the sun and the moon. For instance, on top of Fajada Butte, the sun's position is marked on a spiral petroglyph during four important events — the summer solstice, winter solstice and both equinoxes.

Elevations in the park range from 6,040 feet to 6,860 feet and its 34,000 acres consist of four habitats: pinyon-juniper woodland, mesa top grasslands, canyon floor and riparian. While exploring the ruins and rock art, be sure to keep an eye out for animal life. A total of 128 bird species have been identified in the park. Elk are quite common, but also look for the usual coyotes, mule deer, cottontails, as well as a number of bat species. There are reptiles such as a variety of lizards and snakes, including prairie rattlesnakes, which are more common in the backcountry. Gopher and bull snakes can be seen around the ruins.

If you travel to Chaco through Aztec be sure to make a stop at Aztec Ruins National Monument, which is open 8 a.m. to 5 p.m. most of the year and 8 a.m. to 6 p.m. Memorial Day through Labor Day. The park is closed Thanksgiving, Christmas and New Year's Day.

Around AD 1100, the ancestral Pueblo people began an ambitious project that would take almost three decades to build. The great house at Aztec West stood three stories high, was longer than a football field and once boasted as many as 500 masonry rooms, including a ceremonial great kiva more



than 40 feet in diameter. Take a walk through the ruins of Aztec West and be amazed, then descend into the great kiva, a reconstructed marvel that is the oldest and largest building of its kind. For more information call 505-334-6174 or visit www.nps.gov/azru.

For more information on Chaco visit www.nps.gov/chcu or call 505-786-7014. The weather in Chaco is as varied as the ruins themselves. Summers are usually not as hot as other desert environments, but expect highs in the 90s. In July the monsoons begin so expect heavy precipitation in short intervals, with slick, muddy roads a probability. Spring and fall are the best seasons for visits thanks to the moderate temperatures. 🚗

Elegance & Engineering

Luxury Fifth Wheels & Travel Trailers

- Custom Designed & Built For Luxurious Living In Four-Season Comfort
- Interior Decor & Fabrics Chosen By Customer
- Smart Features For Hassle-Free Maintenance
- Backed By The Industry's Best Warranty



New Horizons, Circle 144 on Reader Service Card



★★★★★
America's highest-rated fifth wheel manufacturer for over a decade

1-800-235-3140

Find Us On Facebook



www.HorizonsRV.com

+ Battery Basics -

GET THE BEST PERFORMANCE FROM THESE VITAL SERVANTS

Batteries are the silent servants of unplugged camping, providing us with light, entertainment and other important functions. Yet many pay no attention to them until there's a problem — which unfortunately is often too late for the batteries.

Design Types

Heavy-duty batteries designed for RV's are called deep-cycle because they can be discharged and recharged more often and to a deeper discharge level than engine-starting batteries. Deep-cycle batteries come in three basic internal design types: Conventional flooded electrolyte, gel type and absorbed glass mat (AGM). Flooded-type batteries have been around the longest, are most often supplied as original equipment and offer good capacity at the lowest cost. Conventional flooded cells with removable caps require periodic checking and refilling with distilled water to maintain their electrolyte level. Batteries that get a fast charge, are used in hot weather and/or frequently cycled will use more water. If the electrolyte level drops below the top of the internal plates, the battery may be ruined. Conventional batteries also require more frequent cleaning of corrosion from terminals. A sub-category of the flooded cell is the so-called maintenance-free battery, which uses calcium mixed with the lead to reduce water usage. They usually have caps that can be removed if necessary, and if they are used hard (deep discharges and fast charging) they may need water replenishment.

Both gel and AGM batteries cost more than flooded cell batteries, usually last longer and don't require maintenance. Instead of a liquid electrolyte like flooded cells use, gel-type batteries use a thick paste electrolyte that doesn't require periodic refilling with water. How-

ever, gel cells don't tolerate fast charging well. AGM batteries, which have their electrolyte absorbed in a fiber-glass-type matting wrapped around the internal lead plates, also don't require water, but can tolerate fast charging better than gel types.

Deep-cycle batteries used in RVs typically come in 6- or 12-volt configurations. Six-volt batteries must be installed in pairs and wired in series (connected together so that a + terminal is connected to a - on the other side) so that their combined voltage will be a nominal 12. Twelve-volt batteries can also be used in pairs, but they must be wired in parallel (+ to + and - to -) so that their combined output remains at



Regularly clean your battery terminals for reliability, especially after storage.

12 volts. When 12-volt batteries are wired in parallel and used in pairs, the stronger one will discharge into the weaker one (known as cannibalizing), whereas a pair of 6-volt batteries in series won't discharge each other.

POWER ORIGINATES FROM THE INSIDE OUT

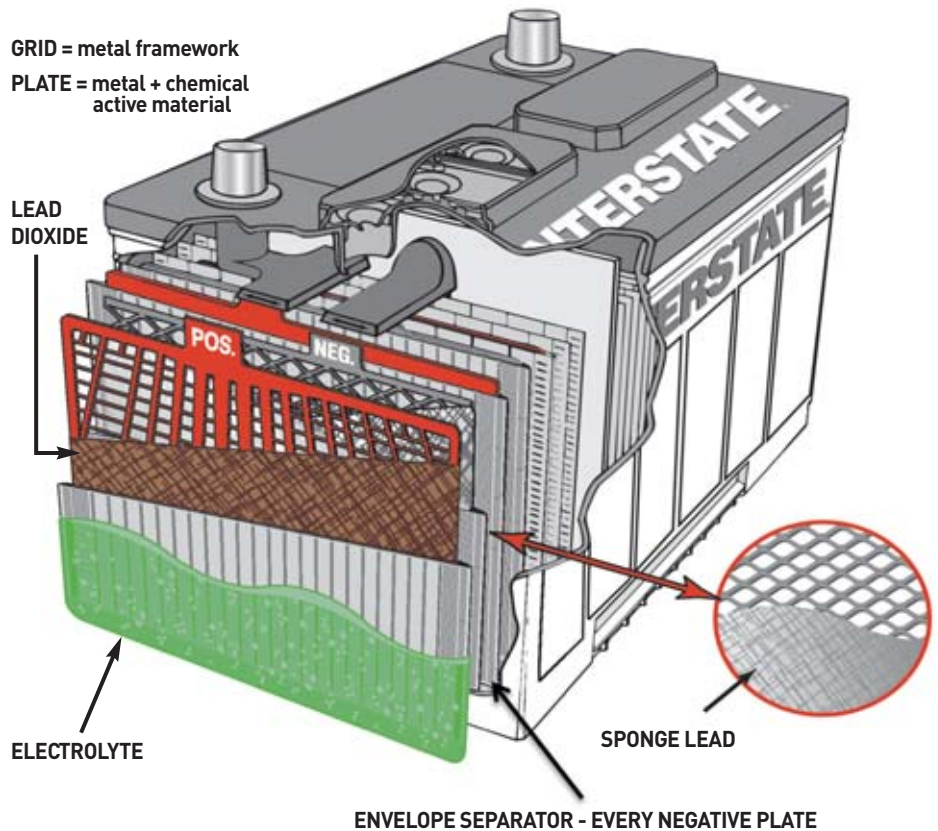

Battery Basics

FOUR 12-VOLT, FULLY CHARGED BATTERIES CONNECTED IN PARALLEL

100Ah 100Ah 100Ah 100Ah = 400Ah

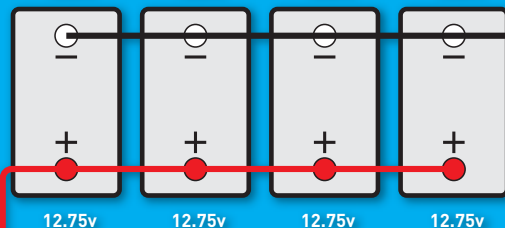

= 12.75v

Connecting 12-volt batteries in parallel combines the amp hours of the batteries without increasing voltage.

OPTIMUM/RECOMMENDED CONNECTION

Getting More From Your Batteries

Sulfation (the formation of lead sulfate on plates) is the biggest killer of RV batteries. Sulfation occurs with each charging cycle, and gradually the battery begins to lose capacity to store a full charge, until it must be replaced. However, there are many things you can do to get the full life cycle designed into your battery.

How often you use and charge flooded-type batteries determines water consumption. Using batteries in hot weather requires more frequent wa-

tering. Check the battery water level often and add distilled water when needed. Never add tap water to your battery as it contains minerals that will reduce the battery's capacity and increase the self-discharge rate.

A fully charged 12-volt battery (at rest, with no charger or load on it) will actually measure 12.6 volts or more. A 12.4-volt reading indicates a 75 percent charge, a 12.2-volt reading indicates a 50 percent charge, a 12.0-volt reading means there's only a 25 percent charge, and 11.7 volts or less is considered fully discharged.

Specific gravity, which can be measured only with flooded cells using a hydrometer, will show:

- 100% charge – 1.265
- 75% charge – 1.225
- 50% charge – 1.190
- 25% charge – 1.155
- Discharged – 1.120

Charging is commonly done by your engine's alternator, electric hookup (campground), solar panels, wind turbines or portable generators. Make sure the engine alternator's charging output is within specifications, typically it's between 13.6 and 14.4 volts, maximum. Batteries that are mounted in campers and trailers suffer from voltage drop between the alternator and battery. Measure charging voltage (run engine at driving RPM in neutral) at the RV battery. Run a heavier gauge (minimum 8 gauge) charging wire if needed.

Don't leave a battery at a low state of charge for an extended period as the sulfate will harden, ruining the battery. Recharge a discharged battery as soon

Always ask for MOR.

RV'ERS WANT MOR.

MOR living space, MOR amenities, MOR features, MOR RV for the money, MOR value.

More suspension travel provides more performance and more value. That's because more road shock is absorbed and your unit is better protected from damaging, rough road conditions. We call this performance "Tip to Tail" towing and it's what you get with the MOR/ryde Suspension System and MOR/ryde Pin Box System.

Whether you're in the market for a new 5th wheel or travel trailer or just looking for more value on your current model, ask for MOR/ryde. It's the assurance you're getting the very best in outstanding towing performance. MOR/ryde = MOR Towing performance.

Always ask for MOR.



- ▶ GREATLY REDUCED BACK-AND-FORTH CHUCKING AND JERKING
- ▶ SMOOTHER IN-CAB RIDE
- ▶ CLUNK-FREE STARTS AND STOPS



SMOOTHING OUT THE ROUGH SPOTS.

- ▶ MOR SUSPENSION TRAVEL
- ▶ EASY INSTALLATION OR STANDARD/OPTIONAL ON NEW UNITS
- ▶ BEST-IN-CLASS PERFORMANCE



EQUIPPED WITH
MOR/ryde
QUALITY SUSPENSION SYSTEMS

Call 574-293-1581 or visit www.morryde.com for more information and request a FREE product CD.

as possible, and don't use a battery when it's at a low state of charge before fully recharging. Deep discharges (more than 50 percent of capacity) drastically shorten battery life, so it's important to install a battery system with sufficient capacity.

Many onboard power converters with a single fixed output voltage will damage batteries if they are left on for long periods. Proper recharging requires a smart charging system that can vary charging voltage based on state of charge. Follow the battery manufacturer's recommendations for charging voltage and current. Maintain the proper charging range by using an automatic temperature-sensing, voltage-regulated charger.

Charging batteries at a fixed voltage (from most converters) of 13.6 volts results in a lengthy recharge time and doesn't fully recharge them. Increasing charge voltage to 14.4 volts reduces charging time for a 125-A/H battery to three or four hours. Once a battery reaches 80 percent of full charge, voltage must be reduced to 13.6 volts or less. However, keeping a fully charged lead-acid battery at a fixed 13.6 volts will cause gassing and water loss. To prevent this, the float voltage must be reduced to around 13.2 volts.

Storage

Batteries lose their charge over time, and most RVs also have small parasitic current draws, so disconnect the batteries during storage. Use a smart multi-stage maintenance charger during storage (not a regular trickle charger). A converter/charger that can maintain a

full charge at 13.2 volts will reduce gassing and water loss. However, this voltage doesn't provide enough gassing to prevent a condition called battery stratification. Stratification occurs because the electrolyte is a mix of water and acid and the acid is heavier than water. Therefore, the acid settles and concentrates at the bottom of the cells (which also causes additional sulfation), further reducing capacity and service life. To prevent stratification an equalizing charge should be applied to lead/acid batteries about once every 10 charge cycles, or every couple of months. To equalize a battery, the charging voltage is raised (by a smart charger) to more than 15 volts for a short period. This higher voltage helps break up sulfation and causes gassing that mixes (equalizes) the electrolyte.

The rate of battery self-discharge increases with temperature. At 80 degrees Fahrenheit, a conventional battery will self-discharge at about 4 percent per week. The electrolyte in a lead/acid battery may freeze if the battery is partially discharged. A battery at a 40 percent state of charge can freeze if the temperature drops to about minus 16 degrees Fahrenheit. However, when a battery is fully charged, the electrolyte will not freeze until the temperature plummets to approximately minus 92 degrees Fahrenheit. So keep your batteries charged!

Upgrades

The battery group size indicates which battery dimensions will best fit the physical dimensions of your RV or tow



To use a hydrometer to check battery charge level, insert the tube into a cell, squeeze and release the bulb, and electrolyte will be drawn into the chamber. When using a digital voltmeter, touch the probes to the appropriate terminals, and the voltage will be displayed on-screen.



WOULD YOU LIKE TO SPEND LESS TIME FIGHTING TRAILER SWAY?

Blue Ox® has the solution. We call it the SwayPro™. You'll call it peace of mind.

When you're out with your travel trailer, you should be focused on exploring new horizons and the beauty of the open road. Too often trailer sway can wreak havoc causing you to lose that focus. Blue Ox® offers a weight distributing hitch with built-in sway control and revolutionary Signature Series rotating latches.

Now you can focus on the fun of the journey, and let us handle the hard work.



Strong As An Ox™



800-228-9289 • www.BlueOx.com

**END THE MOBILE
SATELLITE
SETUP
NIGHTMARE!!**



*HONEY you said "five more minutes"
over an hour ago!*

The Solution!!

"THE PDQ SIGNAL STAND"

Invented just for you!! By an RVer for RVers

- Easy to level with 4 adjustable Legs
- Compass, gauges & levels are built into the stand to allow accurate settings
- Low to the ground profile
- "Line Of Site Tool" checks for an unobstructed view to the satellite
- Compact & lightweight for easy storage

Save \$50

Regular Price \$300

Now only \$250

With redemption code **TL501**

DELSAND LLC

Phone 425 879 2929

Sales@delsand.com

www.delsand.com



Battery Basics

vehicle. The most common battery group sizes in smaller RVs are group 24, 27, 31, and some rigs use pairs wired in parallel. If you find that your battery pack is discharged excessively, you may want to consider upgrading to a larger battery or multiple batteries. First you should determine how much space you have for a larger battery or batteries. Battery manufacturer websites (such as www.lifelinebatteries.com/rvsizing.php) usually include the dimensions and ratings of various batteries, to allow you to plan a change. Some of these websites also have calculators to help decide what size battery you need. If you are a heavy user of battery power, note that 6-volt, golf cart batteries, (among the RV enthusiast's favorite battery choices) provide the most energy storage and service life per dollar. Keep in mind that if you keep the same charging system, charging times will increase in proportion to the increase in capacity. For example, if you double the storage capacity of your battery, it will take at least twice as long to recharge them.

Safety

When working around batteries wear rubber gloves and eye protection, and exercise caution. Battery acid damages anything it comes in contact with, including paint, chrome and metal. During operation, batteries produce hydrogen, which can explode if a spark occurs nearby. When disconnecting, loosen the bolt/nut on the negative (ground) terminal first. That way, if the wrench touches metal on the chassis, it won't spark. When working on batteries, make sure the ground terminal is connected last for this very same reason. Loose battery posts and terminals, plus improper jump-starting, are major causes of sparks, which can cause explosions. Always connect jumper cables to the dead battery first, then to the good battery, and attach the last jumper cable to an unpainted metal portion of the chassis, rather than to the battery. This keeps any sparks away from the battery. Never charge a frozen battery. ⚡

THE ORIGINAL
FASTGUN
SPRING LOADED LEVER-ACTION TURNBUCKLE

*Industry-exclusive lifetime warranty includes camper anchor points and truck frame when using Torklift tiedowns and springload turnbuckles.**

- No. 1 selling quick disconnect turnbuckle
- 100% stainless steel - four finishes
- 100% lockable
- 100% tool-free
- Lifetime warranty

"I want to thank you for the best piece of equipment I've ever installed. This is the best RV product I ever bought."
D. Amara, CA

TRUE Frame Mount
TIEDOWNS

- No-drill
- No loss of ground clearance
- Best ride quality in the industry
- Lifetime warranty



TORKLIFT
OVER 35 YEARS OF INNOVATION, QUALITY, SAFETY.
Towing • Tiedowns • Suspension • Steps

888-908-0322
www.torklift.com/trailerlife
*Call for details



The Torklift Treasure Hunt is back! Watch for details on our Facebook page.

Troubleshooting

The following are some of the most common problems owners have with batteries.

Battery Uses Excessive Amount of Water

This is generally caused by frequent deep discharging, high temperatures and excessive charging voltage. If the temperatures are moderate and you aren't discharging the battery excessively, measure charging voltage (it should be around 13.2 volts at rest) and note the type of charger/converter. If the unit has a fixed output, consider upgrading to a unit with a multi-stage smart output, such as a Xantrex TrueCharge.

Battery Goes Dead During Storage

If the battery goes dead in a few days or sooner when not in use, there may be a load such as a compartment light left on. To check for current draws, shut everything off. Then remove the fuses one at a time and connect a test ammeter across the terminals. If you find a fuse socket with a significant draw, you've found the culprit circuit. Then disconnect any items on that circuit one at a time until the draw is found. Note: Audio systems, alarms and appliances often have keep-alive memories that draw a small current (around 0.050 amp). The surest way to stop power draws is to disconnect the battery, either by unbolting the negative cable, or by using a cut-off switch. Manual and electronic switches are available through Camping World and other RV shops. Then, keep the battery(ies) on a maintenance charger.

Charging with a Generator

If you are charging a battery from a portable generator that has 12-volt battery charging terminals, you may find that it charges the battery slowly. A better way to do it is to use a separate battery charger that plugs into the generator. The maximum charging rate for long battery life should not exceed 20 percent of the battery's amp-hour (A/H) rating. For example, a battery rated 105 A/H should be charged at 20 amps or less.



Casita

- Lightweight all molded fiberglass
- Self-contained and fully insulated
- Fun and easy camping

Casita Travel Trailers
3030 S. McKinney • Rice Tx 75155
Interstate 45, exit 237

CALL TOLL FREE
800-442-9986



Stuck on a project?
We have a fix for that.

TRAILER LIFE TV
FOLLOW THE ROAD TO ADVENTURE

Check out www.trailerlife.tv for a complete selection of RV How-To videos.



Steer Straight

If you are beginning to feel a little too much free play in that front end, Borgeson offers a complete power steering upgrade kit designed for the 1994 – 2002 Dodge Ram 2500 and 3500 with the Cummins turbo diesel engine. The kits offer a replacement heavy-duty power steering box, Hi-Flow Power Steering Pump, and the new OEM-style power steering hoses complete with new hydro-boost brake hoses (if applicable). The Borgeson Heavy Duty Steering Shaft is an optional addition to the kits.

MSRP: \$669 - \$993

(860) 482-8283, www.borgeson.com

Circle 201 on Reader Service Card.



Get Hitched

The new Quiet Hitch by Roadmaster is designed to reduce that disturbing rattle, shake and shimmy caused by bike racks or other hitch accessories. Once this easy to attach item is secured, the Quiet Hitch device snugs down the ball mount, tow bar or hitch accessory to the hitch receiver, thus eliminating movement between the two parts. Roadmaster also claims that the Quiet Hitch product helps reduce wear and tear by eliminating free play between the receiver and tow bar.

MSRP: \$28.04

(800) 669-9690, www.roadmasterinc.com

Circle 203 on Reader Service Card.



Fill 'R' Up

Firestone Industrial has recently added eight new options to its Air-Rite Air Control Systems line providing the flexibility to choose the exact air assist components for your application. Choices include a Standard Duty air compressor system, ideal for most half-ton trucks and moderate use; a Heavy Duty compressor designed for HD trucks; and the Xtreme compressor, designed for heavy usage and for those large fills. Pricing starts at \$285. For more information, call (800) 247-4337, or go to www.ride-rite.com.

Pricing starts at \$285

(800) 247-4337, www.ride-rite.com

Circle 204 on Reader Service Card.



Tuff Treads

Designed for high torque trucks that tow trailers or haul heavy loads, the Open Country H/T with Tuff Duty from Toyo Tires offers triple-belt construction, multi-wave siping, deep treads (up to 17/32-inch) and minimal tread voids to help deliver long-term wear and all-season performance. Tuff Duty 3-Belt construction reinforces and stabilizes internal tire construction, contributing to a longer tread life. A number of sizes and load capabilities are available.

Estimated MSRP: \$200 each (877) 682-8696, www.toyotires.com

Circle 202 on Reader Service Card.





Join Us!

At the Good Sam Rally in Louisville, KY June 21-24, 2012



This summer's **Good Sam Rally, presented by DISH**, not only brings formidable RV experts, first-class RV exhibits and a fleet of new-model RVs to **Louisville's Kentucky Exposition Center**, we'll blow your tires off with our lineup of big-name entertainment, starting with Grammy Award winners **Sheryl Crow, Burt Bacharach and the Gatlin Brothers!** By day you'll get an invaluable RV education and shopping experience, and by night you can sing along to "Everyday Is a Winding Road," "All the Gold in California" and "What the World Needs Now" in Freedom Hall, the expo center's impressive indoor arena.

- Hundreds of informative seminars led by RV experts
- A huge trade show with RVs of all shapes and sizes
- More than 300 exhibit booths with the latest RV and travel gear
- Opportunities to win hundreds of prizes worth thousands of dollars
- Comfortable air-conditioned setting in one of America's top 10 facilities of its kind
- Optional guided tours to must-see Kentucky destinations
- Our crowd-pleasing dog show
- The chance to meet your old RV friends and make new ones



Sheryl Crow



Burt Bacharach

Good Sam sponsors **one more high-powered Rally in 2012**—a fall adventure at **Florida's Daytona International Speedway, November 2-4. Presented by DISH.**



The Gatlin Brothers



For more information or to register visit **TheRally.com** or call the Rally hotline **800-701-1399**

DynoMax VT Muffler Systems

Aftermarket exhaust systems are popular among towing enthusiasts, as they can boost power and fuel economy. Their altered backpressure characteristics may also allow your engine to run better, which is especially important for vehicles towing heavy trailers. But many aftermarket exhausts also produce an annoying droning sound in the vehicle's interior at certain RPM and loads.

DynoMax VT (Valve Technology) mufflers are innovative, high-flow stainless steel performance designs that feature an exclusive patented internal valve. This allows them to provide maximum performance and control interior noise common among performance exhaust systems, while allowing an open, throaty sound during acceleration. Designed around the precisely calibrated internal valve, the muffler's routing redirects the exhaust flow during cruising conditions to limit that unwanted drone. The valve opens with the exhaust flow from the engine. When the RPM is ramping up, the valve is wide open and the vehicle has the performance sound that the driver desires. At cruising highway speeds the valve moves to a partially closed position controlled by the exhaust flow from the engine and the spring pressure. That reduces the noise inside the cab of the vehicle.

The mufflers also employ Continuous Roving Fiberglass (CRF) technology that absorbs additional unwanted interior resonance and provides a rich, deep performance tone. The all-steel body mufflers are 100 percent welded for durability.

Joe Pase, director of performance products for Tenneco told us, "We're very excited for enthusiasts to hear this new muffler and to see it perform. The DynoMax VT performance exhaust system was designed to improve performance and deliver drone-free acoustics. Now you can be satisfied when you're

revving your truck and when you're just cruising. You gain not only impressive horsepower, but you get the added benefit of a patented valve technology that controls sound."

The muffler's airflow performance was demonstrated in recent flow-bench testing comparisons of the DynoMax VT (No. 17956), MagnaFlow (No. 11226), and Flowmaster (No. 42541) products. The DynoMax VT muffler delivered 841-cubic-feet-per-minute flow, compared to 588 CFM for the MagnaFlow and 373 CFM for the Flowmaster. Tests were conducted on a

14-inch body with 2.5-inch offset/center configuration.

DynoMax VT mufflers, cat-back and axle-back systems are available for a full range of applications for popular late-model cars, gas and diesel light trucks and sport utility vehicles. There are 11 universal VT mufflers in the product line and 25 direct-fit VT muffler systems for most vehicles used for recreational towing. The stainless-steel mufflers are covered by a limited-lifetime warranty and a 90-day performance and sound guarantee. This lets buyers try the muffler and return the product within 90 days for a full refund of purchase price. Further information and the location of dealers can be found at www.DynoMax.com or by calling (734) 384-7806.

Replacement for Gasoline?

Primus Green Energy of Hillsborough, N.J., reports that it has invented a process that can make gasoline from renewable plant products. Primus also says the fuel is a direct replacement for gasoline made from crude oil and no engine modifications are needed. The proprietary technology uses woody and herbaceous biomass and natural gas, which is available domestically to produce a fuel said to have 93 octane and a lower benzene level than gasoline made from fossil fuels. Primus is building a demonstration plant and plans to start a commercial plant next year with a 4.8-million-gallon capacity per year, using wood scraps and non-food crops.

Grand Cherokee, Dodge Durango and Dakota Replacement May Get Diesels

Chrysler has announced the 2013 Jeep Grand Cherokee will offer an optional 3.0L V-6 turbodiesel, which will be built by Italy's V.M. Motori. In addition, the Dodge Durango SUV, and the



Looking for better performance, more power and, in some cases, better fuel mileage? Consider adding an aftermarket exhaust system to your tow vehicle.

successor to the Dodge Dakota pickup truck (which went out of production in August 2011), is also likely to get a diesel option.

Stop Texting While Driving!

The U.S. Department of Transportation (DOT) recently announced guidelines for vehicle manufacturers designing upcoming models. The DOT wants automakers to allow functions like text messaging or Internet browsing only when vehicles are parked and to reduce the amount of input needed by drivers. Operations should need only one hand and not require drivers to look away from the road for more than two seconds.



Nissan/Infiniti Recall

Nissan has issued a recall for 14,718 vehicles in its Nissan and Infiniti lineups. Some affected vehicles may develop severe oil leaks. Models affected are the

2012 Nissan Frontier and Nissan NV, 2011-2012 Pathfinder and Xterra, 2011 Infiniti FX and 2012 Infiniti M. Bolts connecting engine oil coolers and engine oil filters to the engine could break, causing serious oil loss. If severe enough, it could cause engine seizure. For more information call Nissan at 800-647-7261, or NHTSA at 888-327-4236, reference recall #11V592000.

Ford Recall

Ford issued a recall for 16,091 2011 model F-150 pickups and 2012 F-250, F-350, F-450 and F-550 models. The problem is the brake shift interlock switch, which could allow recalled vehicles to shift out of park without depressing the brake pedal, and result in a collision. The problem affects F-150s built between September 9 and 22, 2011, and 2012 F-Series heavy-duty models made from September 12 to 22, 2011. If you think your vehicle may be affected, contact Ford Motor Co. at 866-436-7332 or NHTSA at 888-327-4236, reference recall #11V582000. 🚗

MORE VALUE Protect All Products

**RVer's #1 CHOICE
FOR 23 YEARS.**



Protect All Really Does Do It All!

Fiberglass® • Gelcoat • Clear-coat
Paint • Aluminum • Chrome
Wheels • Stainless Steel
Glass • Windows • Mirrors
Awnings • Plastic • Vinyl
Solar Panels • Dome / Dish
Antennas and more!

- QUICK & EASY TO USE.
- REPLACES 5 PRODUCTS.
- Lustrous Showroom Shine.
- UV Blocker Protection!



Gary Bunzer The RV Doctor

"Try Protect All products! You'll be glad you did. They're worth every penny...and more!"

Brian Robertson Trailer Life Magazine

"Reduces the effort required to wax a motorhome's exterior by 60%. I took a few steps back to admire my work. It was beautiful!"

Buy Protect All quality products at your local RV Dealer & Camping World. Code: TL512. Call (800) 322-4491

www.protectall.com

Trailer Sway Control only DAMPENS trailer sway

Eliminate trailer sway completely!



Hensley® Towing Systems are **Guaranteed to Eliminate Trailer Sway.** Call one of our Towing Specialists today and ask which Hensley® is right for you.

Keep your family safe.

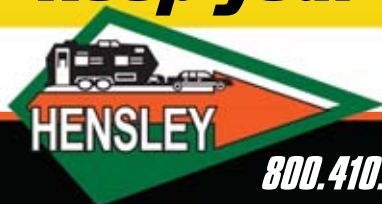

Call or visit us online **Free Video**

800.410.6580 • www.HensleyMfg.com

Practical Choices

Lightweight trailer from Pacific Coachworks offers tow-vehicle flexibility, in-camp comfort

When searching for a lightweight trailer that can be towed by the family's daily truck or SUV, it's often a necessity for potential buyers to make some sacrifices. Smaller trailers come with smaller footprints, so owners-to-be have to take a hard look at what they're willing to do without. After spending time in the Tango Ultra-Lite 20UL, it became apparent that while some wide-open interior space to spread out may not be feasible, overall comfort and all the amenities of home need not be omitted.

Pacific Coachworks has designed the Tango Ultra-Lite for couples or small families who prefer to have the option to accommodate an overnight guest or two, and though the quarters would be a bit cramped, the trailer offers comfortable sleeping arrangements for up to five people (give or

take one or two, depending on whether little ones are involved). The sleeping areas consist of the RV queen bed in the master, in addition to the 68-by-42-inch jackknife sofa in the living room. The sofa is located in the large streetside slide, which, at more than 7 feet in length, really helps to open up the interior.

There is no permanent dinette table in the 20UL; rather, the free-standing table is set up and removed as needed. This may seem like a bit of a hassle, but given the trailer's abbreviated floorplan, owners will definitely appreciate the ability to fold the table and store it in the front pass-through storage area when mealtime is over.

When in sofa mode, the jackknife is surprisingly comfortable and offers a great area for conversation or to view the TV (not included on our test model) with AM/FM/DVD player (\$283) located

on the entertainment center pillar. Each side of the sofa offers an upholstered end table, complete with cup holder. There is also open storage space for odds and ends.

The galley area is as expected on a trailer this size, and includes a dual-basin sink, optional microwave (\$181) and three-burner cooktop and oven (\$181) for your mealtime duties. The lack of a sink cover means that counter space comes up rather short. One solution would be to bring the table back in, but that severely cuts into walking space in the interior. As we said, there are some sacrifices to be made.

Where sacrifices definitely need not be made is in the bathroom. The lav runs the entire width of the trailer's rear end, meaning there is more than





While our test unit didn't include the optional TV in its built-in entertainment center, the living area felt spacious with the table stowed and the streetside slideout extended. We found the comfy sofa, with dual upholstered end tables, particularly inviting after the day's adventures.

enough space for grooming, showering and for heeding the call. Even with the door closed, we never felt cramped. The shower included the optional skylight bath (\$123) meaning head room was adequate, but we definitely would have preferred a proper shower enclosure rather than the shower curtain. A linen closet keeps the unused towels in the bathroom, and the towel ring seems small – but is definitely appreciated – and adds a residential touch.

The master bedroom is sectioned off from the rest of the trailer with curtains on both sides of the entertainment pillar, which serves as the primary wall. This type of setup usually means, at 6 feet 2 inches, I have trouble fitting on the bed without curling up, but the Tango offers enough room so that my feet don't even reach the wall. Nightstands with drawers flank both sides of the bed, and a large cabinet above easily swallowed our duffels, diapers and other necessities. One thing that was missing was a cabinet for hanging clothes, but



DIRECTV for Your RV and Home!

More TV. Less Money.

FREE!
140+ Channels
ENTERTAINMENT PACKAGE
\$29.99/mo*
FOR 12 MONTHS
After rebate with 24-month agreement.

FREE!
FOR 3 MONTHS
HBO
SHOWTIME
starz
CINEMAX
Requires CHOICE™ PACKAGE and above.

FREE!
4 UPGRADES
HD DVR &
3 HD Receivers
Requires ENTERTAINMENT™ PACKAGE or higher. Additional & Advanced Receiver fees apply. Select models only.

FREE!
RV KIT
Dish, Travel Tripod
& 50ft of cable^
Offer Ends 7/18/12. FREE RV Kit for new customers only. Available to existing customers at additional charge. While supplies last. SH fees will apply. Courtesy of Direct Sat TV.

DIRECT SAT TV An Authorized DIRECTV Dealer

MUST CALL THIS TOLL FREE FOR THIS LIMITED TIME OFFER

Call Now! 800-279-3809

*BILL CREDIT/PROGRAMMING OFFER: IF BY THE END OF PROMOTIONAL PRICE PERIOD(S) CUSTOMER DOES NOT CONTACT DIRECTV TO CHANGE SERVICE, THEN ALL SERVICES WILL AUTOMATICALLY CONTINUE AT THE THEN-PREVALING RATES. Free HBO, STARZ, SHOWTIME and Cinemax for three months, a value of \$135. LIMIT ONE PROGRAMMING OFFER PER ACCOUNT. Featured package names and prices: ENTERTAINMENT \$34.99/mo.; CHOICE \$43.99/mo.; Prices include the following bill credits for 12 months after rebate: \$20 for ENTERTAINMENT, \$24 for CHOICE, plus an additional \$5 with online rebate and consent to email alerts. Eligibility based on ZIP code. Upon DIRECTV System activation, customer will receive rebate redemption instructions (included in customer's first DIRECTV bill, a separate mailing, or, in the state of New York, from rebate) and must comply with the terms of the instructions. In order to receive \$25 monthly credits for the ENTERTAINMENT Package (\$29 for CHOICE and CHOICE XTRA) in the first 12 months, customer must submit rebate online (valid email address required) and consent to email alerts prior to rebate redemption. Rebate begins up to eight weeks after receipt of rebate submission online or by phone. Duration of promotional price varies based on redemption date. \$10 CREDIT OFFER: Customers activating and maintaining the ENTERTAINMENT Package or above along with an HD Receiver or HD DVR and enrollment in Auto Bill Pay will receive an additional \$10 bill credit for 24 months. Account must be in "good standing" as determined by DIRECTV in its sole discretion to remain eligible for all offers. **24-MO. LEASE AGREEMENT- EARLY CANCELLATION WILL RESULT IN A FEE OF \$20/MONTH FOR EACH REMAINING MONTH. Must maintain 24 consecutive months of your DIRECTV programming package. Advanced Receiver-DVR fee (\$80/mo.) required for DVR lease. Advanced Receiver-HD fee (\$10/mo.) required for HD Receiver lease. Advanced Receiver fee (\$20/mo.) required for HD DVR and Two HD DVR from DIRECTV lease. Two service fee (\$5/mo.) required for Two HD DVR from DIRECTV lease. If you have two boxes or one box and an enabled TV, an additional \$4/mo. fee applies. For each additional box and/or enabled TV on your account you are charged an additional fee of \$4/mo. per box and/or enabled TV. NON-ACTIVATION CHARGE OF \$150 PER RECEIVER MAY APPLY. ALL EQUIPMENT IS LEASED AND MUST BE RETURNED TO DIRECTV UPON CANCELLATION, OR UNRETURNED EQUIPMENT FEES APPLY. VISIT directv.com <http://directv.com> OR CALL 1-800-DIRECTV FOR DETAILS. Advanced receiver instant rebate requires activation of the ENTERTAINMENT Package or above. OPTIMO MAS or above (for DVR Receiver, MAS LATINO). Jawword; or any qualifying international service bundle, which shall include the PREFERRED CHOICE programming package (valued at \$41.99/mo.). Second, third and fourth HD Receiver offer requires activation of the ENTERTAINMENT Package or above or MAS ULTRA Package or above and HD DVR as the first free receiver upgrade. Home Media Center HD DVR and additional advanced receiver upgrades available for a charge. INSTALLATION: Standard professional installation in up to four rooms only. Custom installation extra. **RV SATELLITE KIT OFFER:** Courtesy of Direct Sat TV with new residential home service activation and purchase of ENTERTAINMENT programming or above. Includes satellite dish, travel tripod and 50' of coaxial cable. HD dish will incur additional fees. Tripod for HD dish not available. Programming and pricing may vary for service in your RV. For service in RV, customer will receive NV Distant Network Signal, based on geographical location. LA Distant Network is available upon request and requires special hardware, which will incur additional fees. DNS waiver required. Local channels eligibility based on service address. Not all networks available in all markets. Programming, pricing, terms and conditions subject to change at any time. Pricing residential. Taxes not included. Receipt of DIRECTV programming subject to DIRECTV Customer Agreement; copy provided at directv.com/legal and in order confirmation. DIRECTV and the Cyclone Design logo and CHOICE, are trademarks of DIRECTV, LLC. All other trademarks and service marks are the property of their respective owners.

WALKTHROUGH: TANGO ULTRA-LITE 20UL

this trailer is about weekend fun rather than stuffed shirts that need pressing. It also would be nice for the TV to be on a swivel so owners have the option to turn it around to face the master bed.

We found the lighting throughout the trailer to be a bit dim, though the manufacturer has compensated for this with four large windows that let tons of ambi-

ent lighting in during the daylight hours.

The test trailer included Beaufloor flooring, a standard upgrade that not only adds to the stain and water protection, but also looks pretty nice. The flooring paired quite nicely with the Spice earth-tone color scheme and attractive cabinetry.

The Tango Ultra-Lite 20UL is likely

towable by the truck or SUV you already own, features all the comforts of home and has a bathroom befitting a trailer twice its size. True, there are some sacrifices to be made in a smaller trailer such as this, but the practical floorplan's flexibility and nifty use of space make it a solid trailer for a growing family. 🚐

QUICK INFO ✓

Ext. length	24' 1"
Ext. width	8' 4"
Ext. height	10' 8" (w/A/C)
Int. height	6' 6"
Freshwater cap	50 gal
Black-/gray-water cap	30 gal./30 gal.
LP-gas cap	10 gal.
UVW	4,420 lb.
Hitch weight, dry	480 lb.
GVWR	7,000 lb.
MSRP, as tested	\$24,876

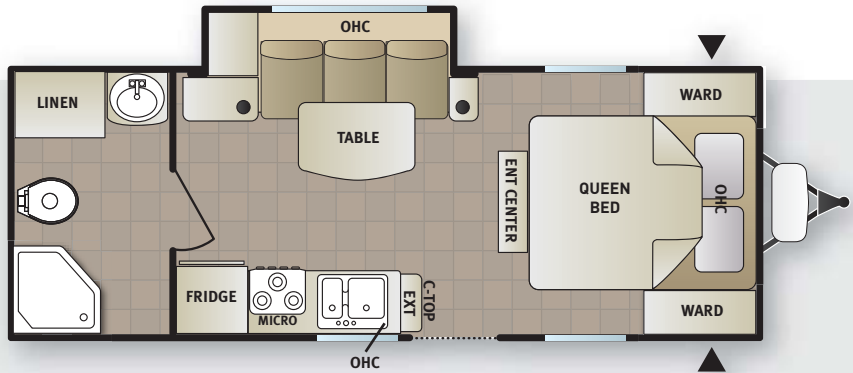

Barber RV (866) 797-8420, www.barberrv.com

Pacific Coachworks (951) 686-7294, www.pacificcoachworks.com. Circle 205 on Reader Service Card.

COVER YOUR ASSETS!!!

AFFORDABLE AMERICAN STEEL BUILDINGS • RV COVERS •

Here it is! A Super Tough, Durable, Maintenance Free & Attractive All Steel Cover for Your RV, whether it is a Trailer or Motorhome. Protect that Investment from All Weather Conditions and Get

FREE DELIVERY & SET-UP NATIONWIDE.

Affordable American Steel Buildings

- 26 yrs. in Business
- Lic. Contractor 48 States
- Meets Local Codes
- Engineer Drawings Included
- Set on the Ground or Concrete
- 20 Year Warranty
- 12 Colors
- Maintenance Free

• 4-6 Weeks Delivery

LOWEST PRICES IN USA



18x31x12 - \$3,890 Most States

15' Center Height
Use with slide outs open

18x45x12 - \$4,465 Most States

15' Center Height - Use with slide outs open

GET THE BEST FOR LESS!

FREE DELIVERY & SET-UP NATIONWIDE

800-220-1973

**FOR YOUR PERSONAL QUOTE
800-935-1939**



STEEL GARAGES, SHEDS & BARNs
Up to 80' Wide

CALL ME NOW

Quotes/Questions: www.asb1957@live.com
Brochures: AffordableSteelBuildings.biz

SUBSCRIBER NOTICE

If you subscribe to *Trailer Life* magazine, thank you. Whether you're a new subscriber or one of our many long time readers, to us you're family as well as a fellow RVer.

Lately we've noticed a number of emails and letters from subscribers who have been contacted by "rogue" subscription agents. These companies and individuals pretend to be us or partners of ours, and attempt to sell unauthorized new subscriptions or renewals. The rates they use are much more than our regular prices. Recently, we were alarmed to discover that a reader who ordered through an agent received a notice that our magazine was going "paperless" and his bank account would be charged automatically for his subscription. The notice indicated that this rogue agent had our customer's banking information. We NEVER retain or print banking information on notices going to our customers.

The company that manages our subscriptions is in Harlan, IA and our editorial office is split between Minneapolis, MN and Ventura, CA. You will see one of these addresses under our logo on the subscription-related mail you would get from us. If you receive mail asking you to renew your subscription from any other location, it is not from us.

In addition to regular mail, we contact some subscribers via email to offer special renewal rates. You will know these offers are from us because the *Trailer Life* logo appears in the e-mail and the email is signed by Kathryn Knudson, Senior Marketing Manager, or Jill Anderson, VP Audience Development. These email offers are legitimate and offer our best renewal rates as well as cutting down on the amount of mail we send out.

You should also know that we call subscribers to offer a renewal only after their subscription has expired.

We are doing everything in our power to stop these companies, but they are incredibly difficult to track down. If you are ever contacted by anyone who attempts to sell you a subscription or subscription renewal to *Trailer Life* and you are able to obtain their name, location or phone number, please forward it to info@trailerlife.com.

We value you and your loyalty to *Trailer Life*. Remember, read subscription offers carefully – when we contact you to renew your subscription by mail, our letters come only from Harlan, IA, Minneapolis, MN or Ventura, CA. The only time, if ever, we call our subscribers is after they have let their subscription expire.



A Transfer Flow Fuel Tank Can Get You There!



IN-BED AUXILIARY FUEL TANKS



LARGER REPLACEMENT FUEL TANKS



TOOLBOX & FUEL TANK COMBOS

Whether it's an in-bed auxiliary fuel tank, a larger replacement fuel tank, or a toolbox and fuel tank combo, a Transfer Flow fuel tank will get you where you want to go! And with a Transfer Flow fuel tank installed on your pickup, you'll bypass the more expensive fuel stations, and fill up where fuel is cheaper! For a FREE catalog of our American-made fuel tanks, call 1-800-442-0056, or visit our website at www.transferflow.com.

TRANSFER FLOW, INC.
Fuel Tank Systems
The Leader in Aftermarket Fuel Tank Systems.™

1-800-442-0056 • (530) 893-5209

www.transferflow.com



NATIONWIDE INSTALLERS! CALL US FOR A LISTING NEAR YOU.

Transfer Flow Inc., Circle 140 on Reader Service Card

Hellwig PRODUCTS.com

Better Driving Experience

DOES YOUR TRUCK SAG?

LOAD CONTROL PRODUCTS, HELPER SPRINGS & AIR

HELLWIG'S GOT THE SOLUTION:

AFFORDABLE HELPER SPRINGS

HEAVY DUTY AIR

GOT SWAY?

SOLUTION: HELLWIG'S BIG WIG

VISIT OUR WEBSITE TO FIND YOUR APPLICATION
HELLWIGPRODUCTS.COM • 1-800-HELLWIG

Hellwig Products, Circle 118 on Reader Service Card

WALKTHROUGH: 2012 JAYCO PINNACLE 35LKTS FIFTH-WHEEL

Full-time Flagship

Floor-to-ceiling windows and an expanding L-shaped galley counter serves up the pinnacle of views and meals.

Lasting memories of great trips always seem to include good food and new landscapes, and the 2012 Pinnacle caters to both in 40 feet of full-timing luxury. With five floorplans between 35 and 40 feet and four interior décor choices, the popular Pinnacle is Jayco's flagship luxury fifth.

A Look Inside

Jayco has successfully incorporated an efficient yet fully appointed galley that provides more than 8 feet of usable countertop along with everything needed for a great meal. Half of the cabin's 15-foot streetside slideout holds the galley appliances that include a three-burner stove and oven, and a standard microwave above. Deep double sink basins covered with matching Corian covers are serviced by a pull-out faucet. Handsome Concord cherry-stained hardwood cabi-

nets and matching slide fascias used throughout the coach surround the microwave and stove, providing generous shelf and full-extension drawer storage for culinary necessities.

The standard 8-cubic-foot refrigerator with matching wood panel is paired with a full-height pantry that is sacrificed when the larger optional (\$1,914) 12-cubic-foot fridge is ordered. Next to the fridge on the forward cabin wall, however, is the large multi-use cabinet that is plumbed and wired for a laundry combo unit or for use as a spacious pantry with fully adjustable shelves, or a combination of both depending on need.

The most notable feature of the Pinnacle's galley is revealed as the room opens and the fixed L-shaped counter is created. As the slide extends, taking with it the 26-by-26-inch tambour-door appliance garage, four-

bottle wine rack and stemware storage cabinet, the final length of that high-gloss Corian-topped workspace materializes. Hanging pendant lamps illuminate this signature L-shaped design that also includes a raised corner countertop section, perfect for the resident sommelier.

Four can dine at the free-standing 26-by-37-inch table enlarged further with the 10-inch-wide leaf, safely stowed for travel in a cavity beneath the tabletop. The near alfresco dining experience will draw comments while surrounded by the slide's pair of floor-to-ceiling windows that offer a grand view of the outdoors and likely become the favored lookout for owners and pets alike.

Relaxing after a good meal is just steps away where two large Ultra-



Available in six different lengths- from 34 feet 9 inches to 40 feet 4 inches, our 35LKTS is the longest. All have a 6-foot-9-inch bedroom for an airy feel throughout the interior.

leather rocker recliners await in front of another panoramic rear wall picture window. Guests can lounge on the sofa bed, which is also equipped with a 54-by-74-inch Aero Bed. The handsome entertainment center fills the remainder of the galley slide holding the 40-inch LCD HD TV on a swing-out mount, an AM/FM/MP3/CD/DVD stereo system, optional (\$1,000) 5,000 Btu heat-generating fireplace and handy laptop desk and drawer feature. Plenty of media and general storage is found in the cabinetry surround.

The full bath, adjoining the bedroom, is located at the top of the 27-inch-wide stairway where a paired bath door setup provides bathroom privacy and access for either the bedroom or living area as needed. The one-piece radius shower offers an 80-inch ceiling with an additional 5 inches of headroom courtesy of the domed skylight. The porcelain commode has storage above it and the 23-by-21-inch vanity provides more storage below and a medicine chest with accent lighting above.

Retiring to the bedroom rewards the weary with a walk-around, 79-by-71-inch, king-size platform bed with a Cloud Ten mattress in the streetside slide. Convenient reading lamps, eye-glass nightstands and 120-volt AC out-

lets are provided for both sides. At the foot of the bed is a two-drawer aisle dresser with overhead media storage shelves flanking the optional (\$564) 22-inch LCD HD TV. The front cap is fitted with a full-width aromatic cedar-lined walk-in closet and separate wardrobe cabinet. The closet features a full-width storage shelf behind the 43-inch-long clothes rod that provides 45 inches of hanging length with full height shoe and small item shelving next to it. Given the roofline taper toward the front cap, the bedroom still offers almost 7 feet of headroom.

Outside Highlights

Outside, Jayco continues the user convenience theme with its high-gloss gel-coat body finish that includes entry and baggage doors and both caps. A striking, but optional (\$7,700) premium paint package is also available. Dual-stacked battery trays and dual 7-gallon LP-gas cylinders on a slide-out tray makes stand-up servicing a snap. Positioning the landing gear leg mounts outside the frame enhances coach stability when deployed. A spacious, lighted and heated forward pass-through storage compartment handles all needed campsite extras and protects the utility dock control panel from



(Top left) A 15-foot slideout, massive windows and quality finishes create an exceptionally inviting living area. (Top right) An L-shaped counter separates the galley, and provides valuable preparation and service space. (Bottom left) Exterior storage space is generous, including this lighted and heated front pass-through compartment. (Bottom right) A king-size Cloud Ten bed may be the grandest creature comfort of all.

What's New! from **NORTHWOOD**
Arctic Fox
NEW *Silver Fox Edition*

New Gray Front Cap w/LED Hitch Lights, Exterior Convenience Center, Solid Surface Counters, Certified Stor-Mor 5th Wheel Chassis, much more...

Classic
NEW

NEW Aluminum Laminated Walls in Every Model
Fiberglass Front Cap, Certified Northwood HD Chassis

NASH
DLX
NEW

DLX Standard Features: Deluxe Gray Fiberglass, Generator Ready, Equalflex Suspension, Microwave, Stabilizer Jacks, 10 Gal. Water Heater, Power Awning, Rear Receiver, Black Water Flush, Exterior Shower.

DESERT FOX
NEW 295B

Desert Fox Body Wrap Icon Graphics, Stainless Appliance, Kicker 200 Watt Sound, Signature D-Fox Etched Panels & Embroidery, Pressure Washer / Air Compressor, Exterior Gear Locker, optional Convert-a-U-Dinette / Lounge & Ramp Room...

NEW

MORE NORTHWOOD

Check out everything new on our **NEW** WEBSITE:
WWW.NORTHWOODMFG.COM

Northwood Mfg., Circle 110 on Reader Service Card

LOOKING FOR AN RV?

See all the latest RVs on the market at RVBG.com!

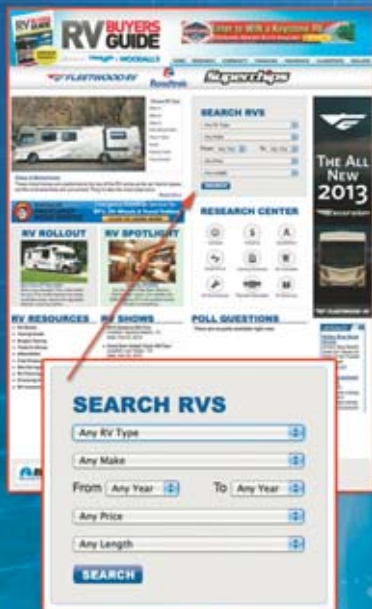

RVBG.com
Sponsored by:



WALKTHROUGH: TANGO ULTRA-LITE 20UL

road and weather damage.

Wondering what you'll do for outside rear cargo and bike storage on this sleek new fiver? The Jayco Pinnacle frame is designed to accept the optional (\$400) draining 24-by-64-inch rear slide-out storage tray with fold-up bike rack. Four-season campers are not forgotten either. In addition to the expected heated water and holding tanks and optional (\$1,279) thermal pane glass, the small "Polar Barrier" sticker near the entry door certifies that the Pinnacle design has been cold tested to zero degrees Fahrenheit with the 40,000 Btu furnace maintaining a cabin temperature of 78 degrees Fahrenheit that varied only plus or minus 3 degrees Fahrenheit throughout the length of the coach during testing.



The Fine Print

Two required equipment packages come with the Pinnacle. The Summit Upgrade Package provides the hardwood cabinets, 40-inch TV, aluminum wheels, free-standing table and chairs,

Corian countertops and the recliners, adding \$6,664 to the base price. The Customer Value Package adds \$2,847 and includes the 12-gallon gas/electric water heater, 15,000 Btu air conditioner, bathroom skylight and power vent, exterior awning, security lock box, entry grab handle, cabin stereo system, outside security lights and a water filtration unit.

Whether you are a full-timing couple or family of weekenders, the 2012 Jayco Pinnacle line continues to offer the desirable features, components and conveniences RV enthusiasts are looking for and that should keep this flagship fresh for years to come.

Our thanks to Richardson's RV Centers in Riverside, Calif., for providing the Pinnacle for this review. 🚐

QUICK INFO

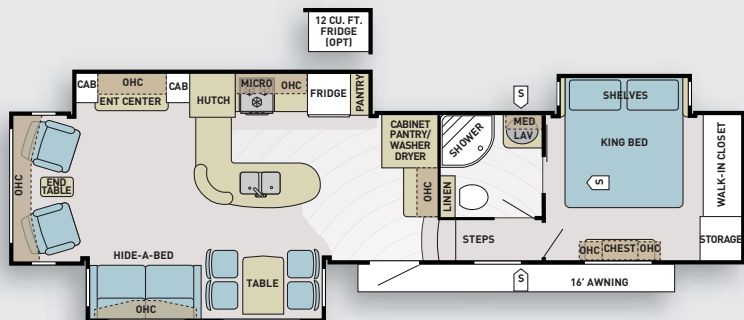

Ext. Length	40' 4"	Black-/Gray-Water Cap	49/86 gal.
Ext. Width	8'	LP-gas Cap	14 gal.
Ext. Height (W/AC)	12' 11" (13' 3" w/Opt. bedroom AC)	GVWR	15,950 lb
Int. Height, bedroom	6' to 6' 9"	Dry Weight	12,200 lb
Int. Height living area	8' to 8' 11"	Dry Hitch Weight	2,665 lb
Freshwater Cap	87 gal.	MSRP Base	\$51,371
		MSRP as Reviewed	\$78,831

Jayco Inc. (574) 825-5861 www.jayco.com Circle 206 on Reader Service Card.
Richardson's RV Centers (877) 205-8820 www.richardsonsrv.com

Simple Satellite Setup

Delsand's PDQ Signal Stand takes the guesswork — and frustration — out of pointing a manual dish for HD service

DIFFICULTY

1 2 3 4 5

TIME TO COMPLETE

0.5 HR.

TOOLS NEEDED

1/2-INCH SOCKET WRENCH

Setting up a satellite dish antenna that needs to be manually positioned can be challenging at best. The process becomes more complicated when adding an HD DVR to the system. Setup can be even more frustrating when dealing with uneven ground and, of course, that nemesis of the satellite user, trees. Using a Delsand PDQ Signal Stand eliminates the headaches associated with dish setup and pointing.

Most people who use a dish on the ground rely on some type of tripod. While there are many tripod choices, it's usually necessary to use a compass and signal finder to locate the appropriate satellites, since most basic tripods are not equipped with a level or markings for azimuth settings. For HD service, it is also necessary to set the proper skew/tilt along with elevation and azimuth. And that's the rub. Unless you get lucky, you can spend an inordinate amount of time setting up the dish so it provides a decent signal to the receiver.

The PDQ Signal Stand has been designed to be much more accurate with its built-in levels, compass, and azimuth setting knob and gear. And to make life easier, Delsand has added a unique line-of-sight tool that allows you to look through the device to pinpoint a clear, unobstructed pathway for your dish before the actual setup.

Once a clear line of sight has been established, you insert the PDQ Signal Stand mast that's been preinstalled to your dish antenna. Next, you set the skew/tilt (for HD models), elevation and drop the mast onto the PDQ Signal Stand. By using walkie-talkies, we're



able to communicate the different signal strengths, and with a few minor adjustments a strong satellite signal is achieved, in most cases within five minutes. Once it's set, we use two 10-pound dumbbells (recommended by the manufacturer but not supplied) to stabilize the stand.

The PDQ is easy to store, lightweight, quick to assemble on any terrain and has a high-wind tie-down kit to keep it from moving in bad weather. Virtually any dish is compatible with the Delsand PDQ Signal Stand.

Delsand's website has a helpful instructional video that can be used along with the instructions for assembly and setup. The company also offers excellent customer support over the phone or via e-mail, and Delsand will be happy to walk you through any difficulties you may

experience while using the PDQ Signal Stand. The product is backed by a one-year limited warranty and retails for \$250. 🚚

Delsand 425-879-2929, www.delsand.com
Circle 207 on Reader Service Card.



MAKE IT EASY » Delsand's line-of-sight tool makes it simple to pinpoint a clear, unobstructed pathway for your satellite dish before actual setup.

TOILET PAPER FREEDOM

Choose any brand with **BIO-PAK!**



Natural Enzyme Deodorizer & Waste Digester

The advanced, environment-friendly **BIO-PAK** enzyme system deodorizes and breaks down waste and paper rapidly – *no need for special, low-grade toilet paper!*

- Easy-to-use portion control
- Complete waste digestion
- Unbeatable odor prevention
- Septic tank safe

Walex Eats up the Competition!



Leading Brand A



Bio-Pak

BIO-PAK breaks down tissue in 24 hours, while competitors don't even come close.



www.rvsanitation.com

Walex Products Company, Circle 101 on Reader Service Card

RV SALVAGE

Q We recently did some damage to our Cougar fifth-wheel trailer and need to replace a slide fascia. Because of the shape and size, shipping is expensive going through a dealer. We are wondering where the RV units go when they are wrecked. Is there a salvage yard some place in the Midwest we could access easily?

Joan Black Lund, via e-mail

A Insurance companies generally send “totaled” units to regional auctions and salvage yards, because of the high cost of shipping them long distances. Therefore, there should be some RV salvage yards within your region. You can put “RV salvage yards” into an online search engine. Here is a website (www.salvage-yards.org) that lists salvage yards by state. RV.net also has a list of salvage suppliers at www.rv.net/obsolete. Click on “Parts.” – **Ken Freund**



Most regions have RV salvage yards, but you may have to dig to locate the nearest one.

DIFFERENTIAL COOLING

Q I recently heard that it is a good idea to have additional cooling capacity for my 2010 RAM 2500 rear differential. My truck is a 2010 Dodge RAM 2500 diesel and I tow a 32-foot Wildcat fifth-wheel that is around 10-to-12 thousand pounds. Is this something that makes sense or just hype to sell these aluminum-finned covers.

Kurt Salseth, via e-mail

A Aluminum covers with fins are designed to improve heat dissipation, which will probably help cool the lubricant.

As far as needing such a device, the evidence can be seen rolling down the road, Kurt. There are millions of vehicles without any such auxiliary cooling and they roll up thousands of miles with no differential damage. Use of such a device can't hurt, and if it offers a somewhat greater lube oil capacity it may extend the lifespan of the oil a bit, but I don't think it would be accurate to say you need one. The best way to achieve long differential life for your truck would be to avoid overloading the axle or the truck's tow rating, and observe the factory recommended lubricant service intervals. – **Jeff Johnston**

THE TECH TEAM



KEN FREUND: Ken is a former ASE Certified Master Technician, service manager and shop owner who has authored numerous books on automotive repair.



JEFF JOHNSTON: Jeff Johnston is a former technical editor of *Trailer Life* and has been an RV enthusiast and mechanic since he was old enough to hold a wrench.

DESPERATE DURAMAX

Q My 2005 Chevrolet HD 3500 pickup with the Duramax 6.6L and Allison transmission has 91,664 miles on it. The truck has been at the dealer for two weeks. The truck runs fine, doesn't miss, doesn't cut out, but it won't idle. However, it will start back up immediately. So far the dealer has no solution. They have been in contact with General Motors and still no solution. Do you have any suggestions?

James Ritchie, Bardstown, Ky.

A The truck should be test driven with a GM scan tool/data recorder, which can be used to review the data the moment the problem occurs. Without looking at data acquired by a scan tool during the condition, any projected causes are speculation. It could be a number of things, including the powertrain control module (PCM), a fuel system fault including faulty injectors, a camshaft or crankshaft position sensor/relector ring, incorrect torque converter lockup or the EGR valve sticking (although T/C and EGR most likely would just cause rough running at idle). I did a little checking and didn't find any Technical Service Bulletins for stalling, although there is an intermittent drivability recall: Product Emission - PCM Integrated Circuit Chip Damage-Replace PCM, # 05539A (April 27, 2005). So you should also see if your dealer performed this recall. - **K.F.**

PORTABLE GENERATOR

Q I understand that I need a generator for my fifth-wheel. However, I am not sure that it should be an inverter style. Since the power at my house is not inverter type and I power computers and digital TVs at home without a problem, what is the true need? Will a standard generator do the job?

James M. (Jack) Strong III., via e-mail

A Computers and other power-sensitive equipment require what is referred to as clean power. Clean power is electrical current that is consistent and has a stable alternating current sine wave output. The better inverter-type generators have a sine wave equal to or better than the current from your household power. If the

FACTORY DIRECT TO YOU SAVINGS!



13' & 16' Trailers & 19' Fifth Wheels Scamp Travel Trailers

•Aerodynamic fiberglass construction •Tows easily even behind compacts •Special insulation for quiet comfort •Thousands in use across the nation •Many options available www.ScampTrailers.com

For a Free Brochure call 1-800-346-4962

Scamp Eveland's Inc Box 2 Backus, MN 56435.

A Smooth Air-Ride 5th Wheel Hitch in an easy to remove package

Introducing!



BD3 5th Wheel Hitch

- Eliminates 97% of road shock
- Solid Holland-Binkley style head
- 1 1/8" thick jaws that completely encircle the kingpin
- Assembles in two pieces for easy installation and removal
- Fits standard rails



Call 1-800-410-6580 for more information

HENSLEY

800.410.6580 • www.TrailerSaver.com



888.463.7520

Concordia, MO

www.spacecraftmfg.com

Isn't it about time your trailer fit your lifestyle instead of trying to fit your lifestyle to your trailer?

Contact us today and we'll start custom building your trailer!

It's All About You!



RV CLINIC

lighting in your home were powered by a generator and there was a fluctuation in the AC power, you would probably see the lights dim and then return to full brightness. However, if the computer were powered by a generator and the voltage fluctuated, chances are the computer would shut down. Inverter technology takes the power produced by a generator and uses a micro-processor to provide ultra-clean power with a sine wave equal to or better than the current from your household AC wall outlet. — K.F.

CRACKED CARAVAN

Q We love our 2003 Coleman C23 Caravan travel trailer. About two years ago, while parked in a mall parking lot, we got sideswiped! Of course no one stopped or left a note. Since then, a hairline crack in the outside skin toward the back of the unit where we were hit has developed. I think the entire side is one sheet and it would be very expensive to replace the whole thing. Can you recommend an alternate method of sealing the crack? I have been using clear silicone over the crack but it appears the crack is getting wider. Is there any type of tape or other topical material that I can use to seal it and make it impervious to weather?

Jim Rhodes, Eldersburg, Md.

A That's unfortunate and really annoying that someone damaged your trailer and took off. Yes, the walls are one sheet of fiberglass, but it's likely that the damaged area can be repaired. While it's good to keep moisture out of the crack, you need to take it to a shop that does RV body repairs for a thorough inspection and estimate before it cracks more. It may have to be reinforced from the backside of the panel to strengthen the area. Your silicone stop-gap method will only go so far and will not keep the crack from spreading. — K.F.

STICKY ALUMINUM WHEELS

Q While attempting to rotate the tires on my 2009 Ford F-350 Lariat I found that three of the four OEM 20-inch aluminum wheels were solidly corroded onto the center steel hub. One broke away rather easily, but the other two took a lot of work to break loose. Before remounting the wheels I spread a coat

PERFORMANCE IN A FLASH



Adding performance has never been quicker or easier than Flashpaq. Get Flashpaq for your vehicle and tow with dyno-proven power. Choose from multiple tuning levels and a variety of power options including max-performance, heavy-load towing, or fuel economy*. Flashpaq is the best-selling handheld tuner in the world for a good reason — it works!

*Options vary by vehicle and engine configuration.

Superchips

WWW.SUPERCHIPS.COM

of chassis grease on the hub with hopes of preventing this from happening again. Time will tell how well this works. Can you offer any better suggestion to prevent corrosion between the aluminum wheels and the steel hub?

R. Warn, Oak Harbor, WA

A This can be a big problem in regions with wet weather and high humidity. As to a solution, anything that creates a film between the two dissimilar metals will work to keep them from sticking. A thin coat of RTV silicone, paint or anti-seize compound should also do the job. — **K. F.**

BATTERY MONITORING

Q We have a 2008 21RB Dutchman Class C motorhome by Four Winds featuring a battery cut-off switch and a 55-amp converter charger with an output of 13.6 volts DC. I would like to install an ammeter in the coach, to check the status of my two batteries that are in parallel, for checking the rate of discharge, when operating on battery power alone, and for rate of charge

from the charger/converter when on an electrical hookup. Could you tell me what scale on the ammeter I should get, what gauge of wire for about a 4-foot-long run I will need, and where I can find a schematic on how and where to hookup the wires. They have a little information in the full-time RVing book, but not much of anything else. Thanks!

Bob Loeper, via e-mail

A An ammeter will let you monitor current flow in and out of the coach batteries, but it won't show you charge status (state of charge) or actual charging voltage. For that you need an accurate voltmeter, preferably a digital unit. These can be easily installed, and only requires 16-gauge wire.

You could install an ammeter inline (in series) in either the main positive power cable going to the batteries (before it splits to go to each battery) or in the single ground cable that connects both batteries to chassis ground. It's safer to put it entirely in the grounded side of the battery, because if it gets shorted out it won't cause a fire. With a



Protect your AC Unit and Satellite Dish!

The GiraffeG4 System will tell you the exact height of the obstacle (trestle, bridge, tree, gas station canopy) before you hit it!

Relax, Enjoy Your Trip!

GiraffeG4
RV OVERHEAD PROTECTION

www.GiraffeG4.com
1-877-543-1087



DON'T BE AFRAID! DRIVE WITH YOUR BOOTS ON!

Husky's custom fit floor, trunk and cargo liners are made with a raised edge, which keeps dirt, mud and mess on the liner and not on your floor. So don't be afraid! Keep your boots on while you drive. It's a Husky Liner!

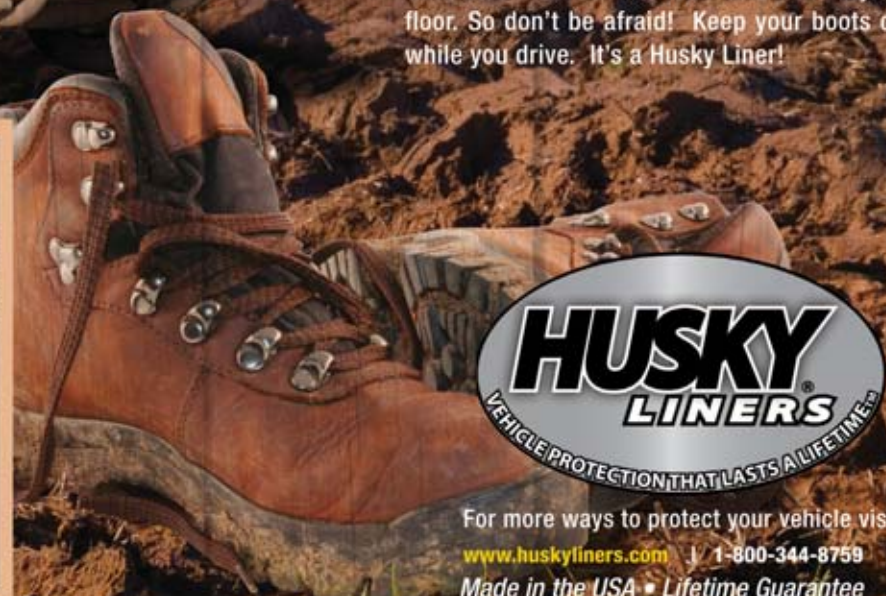

For more ways to protect your vehicle visit:
www.huskyliners.com | 1-800-344-8759
Made in the USA • Lifetime Guarantee

Husky Liners, Circle 127 on Reader Service Card

short run such as 4 feet you shouldn't have too much loss in the cables, but remember that the distance both wires (going to and from the meter) run counts. The scale on the ammeter should go higher than maximum charging or power draw, so 60 or 75 amps should do. You must use a wire gauge at

least as heavy as the original wire, so it is better to go one size larger (as wire diameter increases, gauge numbers decrease). So if the wire is 6 gauge, using heavier 4 gauge is preferred. Use flexible automotive insulated copper cable and quality connectors, either crimped or preferably soldered. - K.F. 📧

HAVE A QUESTION » Email our experts at: RVclinic@trailerlife.com or write to: RV Clinic, 2575 Vista Del Mar, Ventura, CA 93001. No phone calls, please.



Power Vision. Mirrors

When towing, safety is critical and Power Vision mirrors are essential!

Add safety, style, and convenience to your towing experience with Power Vision, the original *electrically extending* towing mirrors.

- 109" - 112" Tip-To-Tip
- Heat & Signal Available
- Easy To Follow Install Instructions
- Meets OEM Specifications
- Durable And Stable
- Made in the U.S.A.

Visit us at www.powervisionmirrors.com or call 1.866.901.2954 and see why we are **The Ultimate Towing Mirror!**

Power Vision, Circle 141 on Reader Service Card

KAYAKING Made Easy!



Just \$349 Complete with FREE SHIPPING!

Easy to Carry, Easy to Paddle!

Our Sea Eagle inflatable kayak makes kayaking easy. This large 12' 6" inflatable kayak packs to the size of a small duffel bag and can be carried anywhere. Paddle wild rivers, remote ponds, scenic lakes... even ocean surf! The SE 370 weighs just 32 lbs., holds up to 650 lbs. of people & gear and includes 2 deluxe kayak seats, 2 skegs for tracking, 3 deluxe air valves, drain valve, rigid I-beam floor, spray skirts & carry handles.

Now on Sale - Our SE 370 Pro Kayak Package includes 2 7' 10" aluminum 4-part paddles, 2 deluxe kayak seats, foot pump, nylon carry bag, instructions and repair kit. **NOW THIS PACKAGE IS ONLY \$349!**

But that's not all, we are also offering **FREE SHIPPING, 6 Month Money Back Trial Guarantee & 3 Year Warranty Against Manufacturing Defects!**

Visit SeaEagle.com for more details or Call **1-800-748-8066 Mon-Fri, 9-5 EST**

Join us at [Facebook.com/SeaEagleBoats](https://www.facebook.com/SeaEagleBoats)



Dept TL052B,
19 N. Columbia St., Port Jefferson, NY 11777

READER SERVICE

For free additional information on products and services offered in this issue, circle the number on the attached card that corresponds to the number of the company that interests you, and mail. Visit www.trailerlife.com/info for a faster response.

ADVERTISERS' INDEX

RS#	ADVERTISER	PAGE#
	Affordable Steel Buildings	64
102	B&W Trailer Hitches	35
124	Blue Ox Towing Division	55
	Born Free Motorcoach	34
116	Bully Dog Technologies	29
123	Camping World	46-47
	Casita Travel Trailers	57
122	Chevrolet	2-3
133	Cruiser RV	44
109	Cummins Power Generation	100
126	Delsand LLC	56
135	Direct Sat TV	63
128	Dish Network	12
129	Dish Network	13
134	DRV	50
	Essex Credit Corporation, Inc.	99
	Fast Master Products	35
131	Geico	49
	Giraffe G4 Systems, LLC	73
	GMAC Insurance	32
	Good Sam Club	26
	Good Sam Extended Service Plan ..	14
	GS Events	59
118	Hellwig Products	65
119	Hensley Mfg. Inc.	71
120	Hensley Mfg. Inc.	61
127	Husky Liners	73
143	HWH Corporation	23
115	KZ Recreational Vehicles	30
	Keystone RV Company	9
114	Lance Camper Mfg.	41
112	Lippert Components	48
113	Lippert Components	22
111	Mor Ryde	54
144	New Horizons	52
110	Northwood Manufacturing Inc	67
	Good Sam Roadside Assistance	36-37
141	Power Vision LLC	74
107	Progressive Insurance	7
108	Protect All Inc	61
106	Rand McNally	40
117	Roadtrek	17
	RV Buyers Guide	68
	Scamp Travel Trailers	71
	Sea Eagle	21
	Sea Eagle	74
105	Shurflo Pump	38
142	Spacecraft Manufacturing	72
104	Superchips	72
103	Thetford Coporation	51
130	Torklift International	56
140	Transfer Flow Inc	65
101	Walex Products Company	70
	Yamaha Motorcorp USA	21

EDITORIAL PRODUCT INDEX

RS#	ADVERTISER	PAGE#
201	Borgeson	58
202	Toyo Tires	58
203	Roadmaster	58
204	Firestone	58
205	Pacific Coachworks	64
206	Jayco Inc.	68
207	Delsand	69
208	Torklift	44

While every effort is made to maintain accuracy and completeness, last-minute changes may occasionally result in omissions or errors.

HONDA GENERATORS

ALL NEW
Built-in Parallel Kit
In Stock Now!

EU2000i &
EU2000i Companion



EU3000i



Free shipping continental U.S.

Get your back-up power now!

Ball POWER EQUIPMENT

Full Line Honda Dealer

Lightweight • Super quiet • Eco throttle • D.C. charging
Couple 2 units together to Double output

Kansas City, MO

(877) 225-5200 Toll Free

For optimum performance and safety, we recommend you read the owner's manual before opening your Honda Power Equipment. Connection of a generator to house power requires a transfer device to avoid possible injury to power company personnel. Consult a qualified electrician.
©2005 American Honda Co., Inc.

DUAL WHEEL CONVERSIONS

The
DYNAMIC DUAL



Convert your Pick-up or Suburban to dual wheels the Arrowcraft way.

- No Axle Changes
- Easy Installation
- Steel or Aluminum Wheels
- Custom Styled Fenders

For More information:

Arrowcraft Products, Inc
5022 Leafdale Blvd.
Royal Oak, MI 48073
(248) 280-0210 Fax: (248) 280-1679

Web Site: www.arrowcraft.com

E-Mail: dualies@arrowcraft.com

5th Wheel Travel made Easy
Now standard on Crossroads
Cruiser and Rushmore

IntelliJacks®

One Touch Control for:

- Disconnect Position
- Level - front to back
- Connect Position
- Leg Retraction

Easy Install in ANY Compartment



"Hitching, unhitching & leveling was a real pain; now, with IntelliJacks, it's easy! It's nice to have an accessory that we use every time we travel. IntelliJacks is really, a time saver."
-JoAnn Carden, CA

Call for a free Demo DVD

800-700-9481

Or visit: www.intelijacks.com

AMP RESEARCH Power Step™



MADE IN USA

The original power-deploying running board - designed and built in the USA exclusively by AMP Research.

**OPEN DOOR.
STEP ON BOARD.**

LED Light Kit - Included
600lb load rating (each side)
Pinch-proof safety technology
5-Year/60,000 mile warranty

Call 1-800-315-9589 for a free brochure or visit us at amp-research.com/TL

STOP THE SHAKING!



STEADYfast®

Reviewed by *Trailer Life* September 2010

What's The Difference?

Tighten 3 conveniently located handles.

That's it, your parked 5th wheel or travel trailer is STEADY Fast!

The Convenient & Simple 45 Second Solution

Visit

Toll-Free

www.steadyfast.com

866-498-8754

Protect your awning with AWNING PRO-TECH

- Protection from all weather & elements
- Will not discolor
- Virtually unbreakable
- Just snaps on
- UV resistant polymer

Order online
www.awningpro-tech.com

- Installs easily
- Sold as a 5-piece kit to fit up to a 20' patio awning (individual pieces available)
- Slide-out and window covers also available
- 15-yr Warranty • Made in USA
- Patented

AWNING PRO-TECH

Greatly extend the life of your fabric awning

2606 W. Townley Ave. Suite 1 Phoenix, AZ 85021

855-RVCOVER (782-6837)

Honda Generators Super Sale



In Stock and Ready to Ship

Honda Generator Model #EU-2000i

\$899

Free Shipping

Model #EU-1000 **\$679**

Remote starter available with this generator \$239

Honda Generator Model #EU-3000is

\$1,899

Free Shipping



Full line of Honda Generators in Stock

• Now Available: NEW #EU-6500is, \$3,499
Pair of EU-2000's and Parallel Cables \$1,949

Visit Us ONLINE NOW at
www.speedwaysales.com/Honda

SPEEDWAY
sales & service

16600 W. Cleveland Ave., New Berlin, WI 53151

1-888-617-7333

truckspring.com

TIMBREN SUSPENSION ENHANCEMENT SYSTEM SES



Eliminate Sag, Sway and Body Roll

Maintenance Free - No Air Lines

Easy to Install - No Drilling

Increase Vehicle Stability

Free Shipping!



Call 1-800-358-4751 to order
or order online at
www.truckspring.com

Idaho Tote

www.idahotote.com

Call 208-276-3203 or 509-751-6297

"NO JACKKNIFING!"

The IDAHO TOTE is attached and not drawn as a regular trailer.



It steers itself traveling forward or backing up!

Winfield RV Products

Are you looking to "Create A More Stable Relationship" with your fifth wheel or travel trailer? Winfield Cross Brace Stabilizers are the solution!

CROSS BRACE STABILIZERS

- Eliminates Unwanted Trailer Movement
- Permanently Installs in Minutes
- No Drilling Required
- Easy to Use



"As seen in *Trailer Life* February 2012"
For more info call 858-435-0720 or visit:
WinfieldRVProducts.com

Park it with Power Caster!

Maneuver your trailer easily in limited space, around corners, forward or reverse with the flip of a switch!

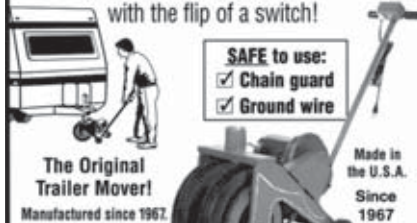

The Original Trailer Mover!
Manufactured since 1967.

- SAFE to use:
- Chain guard
 - Ground wire

Made in the U.S.A.
Since 1967



(800) 773-3833
(626) 287-6117
www.powercaster.com

5001 Encinita Ave., Temple City, CA 91780

Protect Your RV Today
Reinforced Construction
100% MADE IN THE USA



SUNBRELLA RV COVERS

With Zipper Doors
Full 6-year Warranty
High UV Rated Fabrics
Water Resistant & Breathable

Compare our Pricing!

CalMark Cover Co.
Covers for all types of RVs.

1-800-838-7236

www.calmarkcovers.com

DISH ALIGNMENT SYSTEM

"SEE WHAT YOUR DISH SEES"

ALIGN-A-SITE™

PATENT PENDING

- No Need to Level Dish Stand or Pole! Aligns Dish in ALL Directions!
- Removable Hand-Held Sighting Unit Assures Clear Line of Sight!
- Mounts Directly to ANY Dish for Accuracy!
- Also Great for INTERNET Dishes!



NOW AS LOW AS
\$119.95

30 Day Money-Back Guarantee!
(LESS S&H)

Fast, Easy Setups

SATELLITE DISH NOT INCLUDED

www.AlignASite.com

Toll Free 1-877-504-3473

Complete System \$169.95!
Sighting Unit Package \$119.95!

TO ADVERTISE IN THE RV Marketplace

CONTACT:

Sue Seidlitz 530-268-3005
sseidlitz@goodsamfamily.com



Parkit360[®]
Power Trailer Dolly
Simple Parking For Every Trailer

1.888.926.5517
www.parkit360.com

EXT3000
ELECTRIC START

- STRONG**
3000 Watts of Power
- LIGHT**
Weighs only 70 lbs.
- COMPACT**
21" L x 12" W x 22" H
- POWERFUL**
Tether 2 Units For 6000 Watts
- EFFICIENT**
10-Hour Run Time
Variable Throttle

Starting at \$799.99

REC-DIRECT DIGITAL INVERTER GENERATORS
866-757-3780
www.rec-direct.com/ext3000

Subscribe to
TRAILER LIFE
FOLLOW THE ROAD TO ADVENTURE

Call 800-825-6861

TRAILER LIFE
FOLLOW THE ROAD TO ADVENTURE

TRAILER LIFE
FOLLOW THE ROAD TO ADVENTURE

SPACE CAMP RAM 1500 AND STARCRAFT TRAVEL STAR

DODGE DURANGO SHAK, RATTLE & ROLL

CAST A LINE IN BIG SKY COUNTRY

DESTINATION ALASKA • Tips on Preparing Your Rig • Consider an RV Caravan

FOLLOW THE ROAD TO ADVENTURE

Dealers & Destinations

ARIZONA

VOTED "BEST IN THE NATION"

Voyager RV Resort

8701 S. Kolb Rd. • Tucson, Arizona 85756
1/2 mile south of Exit 270 off I-10
800-424-9191 • www.voyagerrv.com

100 ft. Pull-thrus + Bar & Grill/Market
WiFi Hotspots/DSL Available at Sites
Indoor & Outdoor Pools + Fitness Center
Pickleball + 9-Hole Par 3 Golf Course
Entertainment/Activities + Inn/Rental Homes

Come experience our southwestern hospitality

ENCORE Equity Lifestyle Properties

ARKANSAS

Lake Catherine State Park

Arkansas State Parks

Use our hookups to
reconnect

888-AT-PARKS
ArkansasStateParks.com

NEW MEXICO

HAVE A GRAPE TIME!

NEW MEXICO
GRAPES & WINE

Whether you visit our two award-winning wineries or any of our other great attractions, you're really going to enjoy yourself in Deming, NM!

May 5: **Cinco De Mayo Celebration**
May 19: **Creatures of the Desert**
Pancho Villa State Park
June-Oct.: **Every Fri., Kool Tunes**
St. Clair Winery
July 4: **July 4th Parade and Fireworks Show**

EXPLORE DEMING • NM
www.cityofdeming.org
800-848-4955 • www.DemingChamber.com



Keystone RV Company



TOWABLE CLEARANCE

SAVE \$3,004



NEW 2012 Keystone
FIRESIDE 19RBBH

STK# HL6287 MSRP \$14,992

NOW \$11,988*

SAVE \$6,006



NEW 2012 Keystone
HIDEOUT 20RD

STK# LIT17650 MSRP \$22,783

NOW \$16,777*

SAVE \$10,212



NEW 2012 Keystone
BULLET 215RBS

STK# CRV6184 MSRP \$27,209

NOW \$16,997*

SAVE \$3,576



NEW 2012 Keystone
SPRINGDALE 232SRT

STK# ABRV37163 MSRP \$23,443

NOW \$19,867*

SAVE \$13,260



NEW 2012 Keystone
SPRINGDALE 249FWBHSSR

STK# HL6072 MSRP \$33,248

NOW \$19,988*

SAVE \$8,841



NEW 2012 Keystone
SPRINTER 266RBS

STK# KC111649 MSRP \$32,836

NOW \$23,995*

SAVE \$5,889



NEW 2012 Keystone
PASSPORT 2910BH

STK# BAT70620 MSRP \$30,884

NOW \$24,995*

SAVE \$8,000



NEW 2012 Keystone
PREMIER 19FB

STK# TAL39588 MSRP \$32,995

NOW \$24,995*

SAVE \$9,499



NEW 2012 Keystone
COUGAR 24RLS

STK# CHN126697 MSRP \$36,288

NOW \$26,789*

SAVE \$9,095



NEW 2012 Keystone
LAREDO 297RL

STK# CBI15841 MSRP \$36,890

NOW \$27,795*

SAVE \$26,916



NEW 2012 Keystone
COUGAR 246RLSHE

STK# STA125912 MSRP \$55,800

NOW \$28,884*

SAVE \$11,492



NEW 2012 Keystone
SPRINTER 270FWRET

STK# FRV9801 MSRP \$40,890

NOW \$29,398*

CALL **877-5-RV-CENTER** OR CLICK **CampingWorldRV.com**



PLATINUM

Good Sam

Roadside Assistance

EVERY RV INCLUDES

ONE YEAR GOOD SAM PLATINUM

ROADSIDE ASSISTANCE[^]



RECEIVE ONE YEAR
GOOD SAM CLUB
MEMBERSHIP
 WITH ANY RV PURCHASE^{^^}

SAVE \$9,777



NEW 2012 Keystone
OUTBACK 298RE
 STK# ORV17453 MSRP \$39,772
NOW \$29,995*

SAVE \$5,736



NEW 2012 Keystone
LAREDO 268SRE
 STK# GRV507400 MSRP \$39,721
NOW \$33,985*

SAVE \$15,137



NEW 2012 Keystone
COUGAR 326MKS
 STK# MER17426 MSRP \$49,995
NOW \$34,858*

SAVE \$14,499



NEW 2012 Keystone
SYDNEY 330FRL
 STK# KC211407 MSRP \$51,496
NOW \$36,997*

SAVE \$20,190



NEW 2012 Keystone
RAPTOR 297SE
 STK# MAD19667 MSRP \$62,185
NOW \$41,995*

SAVE \$20,562



NEW 2012 Keystone
AVALANCHE 345TG
 STK# DOT41018 MSRP \$63,557
NOW \$42,995*

SAVE \$13,669



NEW 2012 Keystone
FUSION 301
 STK# FTM21931 MSRP \$58,664
NOW \$44,995*

SAVE \$15,586



NEW 2012 Keystone
MOUNTAINEER 347THT
 STK# CHU71913 MSRP \$62,581
NOW \$46,995*

SAVE \$23,534



NEW 2012 Keystone
FUSION 322
 STK# VAC21437 MSRP \$73,484
NOW \$49,950*

SAVE \$31,205



NEW 2012 Keystone Montana
HIGH COUNTRY 343RL
 STK# MB127644 MSRP \$81,200
NOW \$49,995*

SAVE \$24,364



NEW 2012 Keystone
ALPINE 3700RE
 STK# SRV19302 MSRP \$76,959
NOW \$52,595*

SAVE \$33,758



NEW 2012 Keystone
MONTANA 3455SA
 STK# SYU73710 MSRP \$89,635
NOW \$55,877*

*Government fees, state taxes, title, license and dealer fees as applicable will be added to comply with state vehicle codes. Sales tax not applicable in OR. In Arizona, prices plus doc. fee of \$399 and pre-delivery inspection. In California, prices not inclusive of government fees and prep charge, finance charge, or emissions testing charge. Freight costs vary by state. Not applicable in CA, OH, AR, TX or OR. In AZ, CA, TX and AR, 'List Price' is equal to 'MSRP'. Inventory and floorplans vary by location. VIN numbers posted at dealership. Advertised inventory available at time of printing. Void where prohibited by law. Offer valid at any Camping World RV Sales or FreedomRoads dealer only. Dealer not responsible for typographical errors. See dealer for details. Offers expire 4/30/12. ^One year Good Sam Platinum Roadside Assistance included with every retail RV sold. Prior sales excluded. Motor Club benefits and services provided by Americas Road & Travel Club, Inc. for Members residing in Alaska, Alabama, Utah and Virginia; and by Affinity Road & Travel Club, LLC for Members residing in all other States. Note: All program benefits are subject to limitations set forth in the current Member Benefit Brochure, which will be sent to you upon approval of your membership and is accessible at www.goodsamers.com/images/pdf/ers_platinum_nonmbb.pdf. ^^ If you are already a member of the Good Sam Club you will receive a certificate for \$10 off your purchase of \$10 or more at Camping World. FR017028-0212

RVS FOR SALE

SELL YOUR RV ON RVS.COM



USED 1987 Cree CREE 26 WAS \$6,690 **NOW \$1,995** SAVE \$4,695 (866) 610-5049 Akron, OH STK# SRV19464



USED 2005 Cherokee WOLF LITE 26 WAS \$17,468 **NOW \$9,999** SAVE \$7,469 (888) 672-5049 Syracuse, NY STK# SYU71221



USED 1999 Dutchmen CLASSIC 27RK WAS \$8,999 **NOW \$5,985** SAVE \$3,014 (866) 648-5288 St. Augustine, FL STK# JAC40374



USED 2009 Fleetwood COLEMAN YUMA WAS \$8,995 **NOW \$5,995** SAVE \$3,000 (888) 682-3036 Churchville, NY STK# CHU69752



NEW 2011 Jayco JAY SERIES SPORT 10 WAS \$10,587 **NOW \$7,499** SAVE \$3,088 (866) 415-9726 Wheat Ridge, CO STK# KC511523



NEW 2011 Starcraft STARCRAFT 1019 WAS \$12,339 **NOW \$7,990** SAVE \$4,349 (866) 775-0682 Roanoke, VA STK# ROA12105



NEW 2011 Starcraft STARCRAFT 1020 WAS \$13,569 **NOW \$8,900** SAVE \$4,669 (866) 775-0682 Roanoke, VA STK# ROA12102



USED 2004 Fleetwood PROWLER LYNX 829S WAS \$22,995 **NOW \$8,995** SAVE \$14,000 (866) 754-7302 Greenwood, IN STK# GRW325508



USED 2007 Coachmen SPIRIT OF AMERICA 23FKS WAS \$19,900 **NOW \$8,999** SAVE \$10,901 (866) 289-0113 Chattanooga, TN STK# CH5713



NEW 2011 Jayco JAY SERIES 1006 WAS \$14,586 **NOW \$8,999** SAVE \$5,587 (866) 415-9726 Wheat Ridge, CO STK# KC511510



USED 2004 Fleetwood PROWLER 250RKS LITE WAS \$14,290 **NOW \$9,988** SAVE \$4,302 (888) 386-5187 Houghton Lake, MI STK# HL5299A



USED 2005 R-Vision TRAIL LITE 26RKS **NOW \$9,995** (888) 801-3226 Byron, GA STK# MAC16308



USED 2001 Fleetwood PROWLER LYNX M **NOW \$9,995** (888) 727-2952 North Little Rock, AR STK# LIT15276



USED 2006 Forest River SALEM 25RL WAS \$17,750 **NOW \$9,995** SAVE \$7,755 (888) 848-7312 Columbia, SC STK# COL21137



USED 2007 Sunray RV SMOKEY 23THLE
 WAS \$15,645 **NOW \$9,995** SAVE \$5,650
 (888) 692-9016 Myrtle Beach, SC STK#
 MB126931



USED 2000 Fleetwood WILDERNESS GL 345B
 WAS \$25,995 **NOW \$10,495** SAVE
 \$15,500 (866) 754-7302 Greenwood, IN
 STK# GRW325991



USED 2006 Palomino THOROUGHbred 829RL
 WAS \$30,000 **NOW \$10,985** SAVE \$19,015 (866)
 775-0682 Roanoke, VA STK# ROA13381



USED 2007 Keystone LAREDO 26RK
 WAS \$26,877 **NOW \$19,999** SAVE \$6,100
 (888) 672-5049 Syracuse, NY STK#
 SYU69590



USED 2003 Jayco KIWI 28R **NOW**
\$10,981 (888) 479-3568 Vacaville, CA
 STK# VAC11153A VIN# 31JR0068



USED 2005 Gulf Stream GULF BREEZE 23TRS WAS
 \$20,000 **NOW \$10,985** SAVE \$9,015 (888) 242-
 0293 Madison, WI STK# MAD15088



USED 2004 Lite-Way OUTBACK 26-RS
 WAS \$20,325 **NOW \$10,995** SAVE \$9,330
 (866) 755-9604 Charleston, SC STK#
 CHN127876



USED 2000 Sunnybrook SUNNYBROOK 33RL
 WAS \$19,600 **NOW \$10,995** SAVE
 \$8,605 (888) 454-1707 Kissimmee, FL
 STK# KS8463B



NEW 2010 Starcraft CENTENNIAL 3612 WAS
 \$17,833 **NOW \$10,995**
 SAVE \$6,838 (866) 502-
 8238 Bath, NY STK#
 BAT65917



USED 2001 Skyline NOMAD 255 **NOW**
\$11,495 (888) 641-0925 Kaysville, UT
 STK# KY40043



USED 2004 Fleetwood TERRY QUANTUM 300FQS
 WAS \$21,995 **NOW \$11,897**
 SAVE \$10,098 (888) 903-6787 Harrisburg,
 PA STK# HAR69003



USED 2005 Coachmen CASCADE 30TBS
 WAS \$17,994 **NOW \$11,991** SAVE \$6,003
 (877) 450-7415 Island Lake, IL STK#
 CRV5547



USED 2004 Fleetwood WILDERNESS 255BHS
 WAS \$22,855 **NOW \$11,995** SAVE
 \$10,860 (877) 289-0812 Las Vegas,
 NV STK# LVN37000A



USED 2007 Dutchmen DUTCHMEN 28RGS
 WAS \$21,995 **NOW \$11,995**
 SAVE \$10,000 (888) 903-6787 Harrisburg,
 PA STK# HAR69862



USED 2007 Aerolite AEROLITE 26RGS
 WAS \$19,690 **NOW**
\$11,995 SAVE \$7,695
 (866) 610-5049 Akron,
 OH STK# SRV19054



USED 2002 Crossroads ALL AMERICAN 27FK
 WAS \$16,984 **NOW \$11,997** SAVE
 \$4,987 (877) 450-7415 Island Lake, IL
 STK# CRV5536A



USED 2007 Coachmen CAPRI 300QBS
NOW \$11,998 (888) 696-2165 Savannah, GA STK# SAV15688



USED 2004 Gulf Stream AMERICAMP T260FBS WAS \$17,469
NOW \$11,998 SAVE \$5,471 (877) 450-7415
 Island Lake, IL STK# CRV5766A



USED 2009 Dutchmen FREEDOM SPIRIT 270 LE WAS \$17,995 **NOW \$11,999** SAVE \$5,996 (866) 415-9726 Wheat Ridge, CO STK# KC5P10804



USED 2010 Coleman COLEMAN CT270 WAS \$29,995 **NOW \$12,410** SAVE \$17,585 (866) 775-0682 Roanoke, VA STK# ROA18217



USED 2007 R-Vision MAX LITE 26 RKS WAS \$22,995 **NOW \$12,495** SAVE \$10,500 (866) 754-7302 Greenwood, IN STK# GRW325873



USED 2007 Forest River SHAMROCK 23SS WAS \$18,995 **NOW \$12,495** SAVE \$6,500 (888) 454-1707 Kissimmee, FL STK# KS8497A



USED 2006 Holiday Rambler SAVOY SL 29RKS **NOW \$12,985** (888) 696-2165 Savannah, GA STK# SAV17281



USED 2005 Coachmen SPIRIT OF AMERICA 300TBS WAS \$26,874 **NOW \$12,995** SAVE \$13,879 (888) 242-0293 Madison, WI STK# MAD15072



USED 2007 Fleetwood MALLARD 31BD2S WAS \$23,995 **NOW \$12,995** SAVE \$11,000 (866) 754-7302 Greenwood, IN STK# GRW325839



USED 2007 Fleetwood WILDERNESS 270FQ WAS \$21,997 **NOW \$12,995** SAVE \$9,002 (888) 457-4801 Cofax, NC STK# CFX3688



USED 2008 Keystone OUTBACK 21RSL PT WAS \$19,995 **NOW \$12,995** SAVE \$7,000 (866) 502-8238 Bath, NY STK# BAT66442



USED 2001 Keystone BOBCAT 282 WAS \$18,400 **NOW \$12,995** SAVE \$5,405 (877) 458-3214 Jacksonville, FL STK# JAX19857



USED 2006 Sun Valley ROAD RUNNER XL30BH WAS \$17,999 **NOW \$12,999** SAVE \$5,000 (877) 554-3516 Lakewood, NJ STK# LAK8706



NEW 2011 Coleman COLEMAN CTS-198DB MSRP \$19,429 **NOW \$13,850** SAVE \$5,579 (888) 905-0490 Anthony, TX STK# LC15899



USED 2002 Aljo ALJO 250 **NOW \$13,858** (888) 480-3175 Sacramento, CA STK# SAC17550A VIN# 2B000919



USED 2004 Komfort KOMFORT 25TQSG WAS \$19,950 **NOW \$13,988** SAVE \$5,962 (888) 850-5575 Wood Village, OR STK# POR38899



USED 2007 Hi Lo TOWLITE 2407 **NOW \$16,995** (888) 331-1595 Santa Clarita, CA STK# AMRV22523 VIN# 7A057437



USED 2007 Dutchmen FREEDOM SPIRIT 310B-DSL NOW \$13,995 (888) 668-6715 Katy, TX STK# KAT8961A



USED 2006 Forest River WILDCAT 27RL NOW \$13,995 (888) 815-7523 Woodstock, GA STK# WDS17079



USED 2010 Dutchmen AEROLITE 214 WAS \$23,995 NOW \$13,995 SAVE \$10,000 (888) 474-1330 Bartow, FL STK# DCW7947A



USED 2005 R-Vision TRAIL CRUISER 27RKS WAS \$15,995 NOW \$13,788 SAVE \$2,207 (866) 673-0250 Statesville, NC STK# STA127444



USED 2007 Heartland TRAILRUNNER 3200 QB WAS \$24,995 NOW \$13,995 SAVE \$11,000 (866) 754-7302 Greenwood, IN STK# GRW325484



USED 2003 Sunline SUNLINE F304SR WAS \$22,995 NOW \$13,995 SAVE \$9,000 (888) 903-6787 Harrisburg, PA STK# HAR70126



USED 2007 Dutchmen DUTCHMEN 28FGS WAS \$19,690 NOW \$13,995 SAVE \$5,695 (866) 610-5049 Akron, OH STK# SRV18670



USED 2005 Dutchmen COLORADO 30RL WAS \$19,575 NOW \$13,995 SAVE \$5,580 (888) 625-5187 Fort Myers, FL STK# FT-M12097A



USED 2000 Fleetwood SAVANA FW WAS \$19,995 NOW \$13,997 SAVE \$5,998 (877) 450-7415 Island Lake, IL STK# CRV5713B



USED 2006 Fleetwood PROWLER 300FQS WAS \$26,565 NOW \$13,999 SAVE \$12,566 (888) 315-7967 Tucson, AZ STK# TUC13728



USED 2009 Dutchmen KODIAK 235 WAS \$19,999 NOW \$13,999 SAVE \$6,000 (877) 554-3516 Lakewood, NJ STK# LAK8737



NEW 2012 Coleman COLEMAN CT275BH WAS \$23,683 NOW \$14,499 SAVE \$9,184 (888) 674-0275 Gulf Breeze, FL STK# GB40107



NEW 2011 Forest River WILDWOOD 23FD WAS \$22,995 NOW \$14,858 SAVE \$8,137 (888) 254-9145 Meridian, ID STK# MER13998



USED 2007 Keystone HORNET 295BH WAS \$25,000 NOW \$14,984 SAVE \$10,016 (888) 242-0293 Madison, WI STK# MAD15019A



USED 2008 Keystone COUGAR 29RLS NOW \$14,985 (888) 801-3226 Byron, GA STK# MAC15412



USED 2009 Pacific Coachworks TANGO TWIST 23RLBH NOW \$14,995 (888) 668-6715 Katy, TX STK# KAT9474A



USED 2007 Mckenzie STARWOOD 29FKS
NOW \$14,995 (888) 617-5406 Oakwood,
GA STK# ORV16478



USED 2009 Kodiak KODIAK 27CDSL WAS \$24,995 **NOW \$14,995**
SAVE \$10,000 (888) 682-3036 Churchville,
NY STK# CHU70418



USED 2005 Orbit ORBIT 240FQS WAS \$24,500 **NOW \$14,995** SAVE \$9,505
(888) 542-3819 Mesa, AZ STK# MES18127



USED 2008 Forest River WILDWOOD 26TB WAS \$23,079 **NOW \$14,995** SAVE \$8,084 (888) 848-7312 Columbia, SC STK# COL21138



NEW 2011 Coleman COLEMAN CTS270BH WAS \$22,975 **NOW \$14,995**
SAVE \$7,980 (888) 484-3906 Spartanburg,
SC STK# GR124619



USED 2006 Forest River SURVEYOR 291 WAS \$21,995 **NOW \$14,995** SAVE \$7,000 (888) 450-7060 Dothan, AL STK# DOT39993



NEW 2012 Coleman COLEMAN CT275BH
WAS \$28,066 **NOW \$14,999** SAVE \$13,067
(888) 692-9016 Myrtle Beach, SC STK# MB126363



USED 2007 Keystone COPPER CANYON 3121SLS WAS \$25,900 **NOW \$14,999** SAVE \$10,901 (888) 489-5784 Knoxville, TN STK# KNOX19658



USED 2008 Dutchmen FREEDOM SPIRIT F5260F-DSL WAS \$22,900 **NOW \$14,999** SAVE \$6,601 (888) 489-5784 Knoxville, TN STK# KNOX19695



NEW 2012 Dutchmen DUTCHMEN 196RD MSRP \$21,866 **NOW \$15,265** SAVE \$6,601 (888) 905-0490 Anthony, TX STK# LC15905



USED 2008 K-Z SPORTSMEN 31BH WAS \$21,995 **NOW \$15,895** SAVE \$6,100 (888) 682-3036 Churchville, NY STK# CHU70043



USED 2010 Keystone BULLET 246RBS **NOW \$15,985** SAVE (888) 696-2165 Savannah, GA STK# SAV16297



USED 2003 Keystone MONTANA RL3255 WAS \$29,995 **NOW \$15,985** SAVE \$14,010 (866) 775-0682 Roanoke, VA STK# ROA16591



USED 2004 Jayco EAGLE 291RLTS **NOW \$15,995** (888) 668-6715 Katy, TX STK# KATC9620A



USED 2006 Dutchmen COLORADO 31BKDSL WAS \$26,908 **NOW \$15,995** SAVE \$10,913 (888) 450-7060 Dothan, AL STK# DOT40513



USED 2006 Keystone OUTBACK 30RLS WAS \$24,995 **NOW \$15,995** SAVE \$9,000 (888) 450-7060 Dothan, AL STK# DOT40287



USED 2004 Fleetwood PROWLER 295RLTS WAS \$23,995 **NOW \$15,995** SAVE \$8,000 (866) 502-8238 Bath, NY STK# BAT66399



NEW 2011 Keystone BULLET 188EXP
MSRP \$23,348 **NOW \$15,995** SAVE
\$7,353 (888) 617-5406 Oakwood, GA
STK# ORV15779



NEW 2011 Keystone HIDEOUT 21FQS
MSRP \$23,104 **NOW \$15,995** SAVE
\$7,109 (888) 542-3819 Mesa, AZ STK#
MES14817



NEW 2011 Crossroads SLINGSHOT 27RB WAS
\$30,663 **NOW \$16,985** SAVE \$13,678 (888) 242-
0293 Madison, WI STK# MAD15063



NEW 2011 Jayco OCTANE SUPER LITE
161 WAS \$25,700 **NOW \$16,495** SAVE
\$9,205 (888) 819-7952 Longmont, CO
STK# KC111208



USED 2003 Keystone MONTANA 3255
WAS \$27,888 **NOW \$16,955** SAVE
\$10,933 (888) 471-3546 Chichester, NH
STK# GRV507495



USED 2009 MVP RV COAST 21LRBS **NOW \$16,995**
(888) 331-1595 Santa Clarita, CA STK# AMRV22330
VIN# 9C873572



USED 2008 Forest River CHEROKEE
255S WAS \$28,995 **NOW \$16,995** SAVE
\$12,000 (888) 860-8684 Strafford, MO
STK# STR11533A



USED 2005 Forest River CEDAR CREEK
32BHBS WAS \$23,690 **NOW \$16,995**
SAVE \$6,695 (866) 610-5049 Akron, OH
STK# SRV19552



USED 2009 Trailmanor
TRAILMANOR ELKMONT
24FQ WAS \$26,777
NOW \$16,997 SAVE
\$9,780 (888) 463-3995
Colorado Springs, CO
STK# KC211428B



NEW 2011 Starcraft TRAVEL STAR
245RBS WAS \$29,309 **NOW \$16,998**
SAVE \$12,311 (888) 457-4801 Colfax, NC
STK# CFX4097



USED 2011 Jayco JAY FEATHER X19H
WAS \$30,454 **NOW \$16,999** SAVE
\$13,455 (866) 415-9726 Wheat Ridge, CO
STK# KC510794B



NEW 2011 Crossroads SLINGSHOT
23CK WAS \$28,871 **NOW \$16,999** SAVE
\$11,872 (888) 471-3546 Chichester, NH
STK# GRV507131



USED 2010 Dutchmen KODIAK 235 WAS
\$25,877 **NOW \$17,755** SAVE \$8,122
(888) 471-3546 Chichester, NH STK#
GRV507523



USED 2005 Extreme RVs SPORTSMEN
239FS **NOW \$17,870** (888) 479-
3568 Vacaville, CA STK# VAC19636 VIN#
52098992



USED 2007 Pilgrim
ROUTE 66 31R66 WAS
\$24,995 **NOW \$17,895**
SAVE \$7,100 (866) 673-
0250 Statesville, NC
STK# STA126262



NEW 2011 Heartland PROWLER SPORT
23PFB WAS \$24,998 **NOW \$17,988**
SAVE \$7,010 (866) 673-0250 Statesville,
NC STK# STA125787



NEW 2012 Coleman COLEMAN CT265BHS WAS \$27,590 **NOW \$17,995** SAVE \$9,595 (888) 848-7312 Columbia, SC STK# COL17028



NEW 2011 Keystone HIDEOUT 21FQS WAS \$26,439 **NOW \$17,995** SAVE \$8,444 (877) 289-0812 Las Vegas, NV STK# LVN40035



USED 2009 Keystone SPRINTER 250RBS WAS \$28,900 **NOW \$17,999** SAVE \$10,901 (888) 489-5784 Knoxville, TN STK# KNOX19536



USED 2007 Keystone COUGAR 29BHS WAS \$27,989 **NOW \$17,999** SAVE \$9,990 (877) 554-3516 Lakewood, NJ STK# LAK8618



NEW 2011 Crossroads SLINGSHOT 23CK WAS \$27,695 **NOW \$17,999** SAVE \$9,696 (866) 648-5288 St. Augustine, FL STK# JAC37710



USED 2004 Holiday Rambler ALUMASCAP 29RKT **NOW \$18,003** (888) 479-3568 Vacaville, CA STK# VAC18348 VIN# 4E146718



NEW 2011 Starcraft TRAVEL STAR 285RLSA WAS \$28,000 **NOW \$18,895** SAVE \$9,105 (866) 502-8238 Bath, NY STK# BAT66797



USED 2006 Forest River SANDPIPER 325BHD WAS \$32,995 **NOW \$18,995** SAVE \$14,000 (866) 754-7302 Greenwood, IN STK# GRW326054



USED 2008 Keystone OUTBACK SYD 30RLS WAS \$28,376 **NOW \$18,995** SAVE \$9,381 (888) 682-3036 Churchville, NY STK# CHU69272



NEW 2012 Coleman COLEMAN CT265BHS MSRP \$27,790 **NOW \$18,995** SAVE \$8,795 (888) 815-7523 Woodstock, GA STK# WDS16783



NEW 2011 Keystone HIDEOUT 27BHS MSRP \$27,778 **NOW \$18,995** SAVE \$8,783 (888) 542-3819 Mesa, AZ STK# MES14826



NEW 2010 Dutchmen AEROLITE 27QSTH-SL WAS \$34,035 **NOW \$18,999** SAVE \$15,036 (866) 289-0113 Chattanooga, TN STK# CH6205



NEW 2012 Coleman COLEMAN CT265BHS WAS \$28,074 **NOW \$18,999** SAVE \$9,075 (877) 458-3214 Jacksonville, FL STK# JAX19786



USED 2006 Komfort TRAIL BLAZER 252FS **NOW \$19,222** (888) 479-3568 Vacaville, CA STK# VAC11162D VIN# 62023455



NEW 2011 Crossroads ZINGER 29DB WAS \$28,788 **NOW \$19,388** SAVE \$9,400 (866) 755-9604 Charleston, SC STK# CHN127614



USED 2008 Dutchmen KODIAK 30BHSL **NOW \$19,422** (888) 480-3175 Sacramento, CA STK# SAC14187B VIN# 8K123075



USED 2008 Keystone COUGAR 29 **NOW \$19,487** (888) 641-0925 Kaysville, UT STK# KY37660



USED 2006 Thor JAZZ 2760RL NOW \$19,779 (888) 480-3175 Sacramento, CA STK# SAC18459 VIN# 6C465435



USED 2001 Forest River CARDINAL 28RKB LX NOW \$19,784 (888) 480-3175 Sacramento, CA STK# SAC10924B VIN# 1G075785



USED 2009 Keystone OUTBACK 27L WAS \$29,995 NOW \$19,897 SAVE \$10,098 (888) 903-6787 Harrisburg, PA STK# HAR69576



USED 2006 Keystone MOUNTAINEER 319BHS WAS \$49,490 NOW \$19,858 SAVE \$29,632 (888) 692-9016 Myrtle Beach, SC STK# MB126252



USED 2006 Jayco JAY FLIGHT 31BHS WAS \$25,641 NOW \$14,995 SAVE \$10,646 (866) 996-3140 Calera, AL STK# CLE19282



USED 2007 Jayco EAGLE 32 NOW \$19,950 (888) 479-3568 Vacaville, CA STK# VAC17589 VIN# 71CA0096



USED 2007 Forest River WILDWOOD 33TS WAS \$36,995 NOW \$19,985 SAVE \$17,010 (888) 484-3906 Spartanburg, SC STK# GR125693



NEW 2011 Dutchmen KODIAK 250BHSL MSRP \$28,208 NOW \$19,995 SAVE \$8,213 (888) 542-3819 Mesa, AZ STK# MES12205



NEW 2011 Dutchmen RUBICON 2100 WAS \$32,511 NOW \$19,998 SAVE \$12,513 (888) 457-4801 Colfax, NC STK# CFX4079



USED 2007 Keystone SYDNEY OUTBACK 31FRKS WAS \$29,998 NOW \$19,999 SAVE \$9,999 (877) 554-3516 Lakewood, NJ STK# LAK8509



USED 2009 Keystone COUGAR 276RLS WAS \$29,995 NOW \$19,999 SAVE \$9,996 (866) 820-0335 Council Bluffs, IA STK# CBI18632



NEW 2011 Dutchmen AEROLITE 285BHGS WAS \$29,346 NOW \$19,999 SAVE \$9,347 (866) 289-0113 Chattanooga, TN STK# CH5991



NEW 2012 Forest River MAVERICK 2902 WAS \$28,977 NOW \$19,999 SAVE \$8,978 (866) 415-9726 Wheat Ridge, CO STK# KC511708



USED 2006 Forest River CEDAR CREEK 362BTS WAS \$49,995 NOW \$20,995 SAVE \$29,000 (888) 903-6787 Harrisburg, PA STK# HAR69863



NEW 2011 Starcraft LEXION S-LITE 314RE WAS \$37,207 NOW \$20,995 SAVE \$16,212 (866) 502-8238 Bath, NY STK# BAT66818



USED 2009 Keystone SYDNEY 29RLS WAS \$34,900 NOW \$20,999 SAVE \$13,901 (888) 489-5784 Knoxville, TN STK# KNOX19537



NEW 2012 Dutchmen RUBICON 2100
 WAS \$32,448 **NOW \$21,975** SAVE
 \$10,473 (888) 471-3546 Chichester, NH
 STK# GRV507372



NEW 2011 Jayco
EAGLE SUPER LITE
284BHS MSRP
 \$31,411 **NOW \$21,995**
 SAVE \$9,416 (888)
 315-7967 Tucson, AZ
 STK# TUC13926



NEW 2011 Starcraft LEXION S-LITE
256RKU WAS \$42,125 **NOW \$21,996**
 SAVE \$20,129 (877) 450-7415 Island Lake,
 IL STK# CRV5676



NEW 2011 Keystone OUTBACK 230RS LIST PRICE
 \$35,499 **NOW \$22,550** SAVE \$12,949 (888) 331-
 1595 Santa Clarita, CA STK# AMRV22157 VIN#
 BB451822



NEW 2011 Dutchmen DUTCHMEN
315BHDS WAS \$32,592 **NOW \$22,671**
 SAVE \$9,921 (888) 474-1330 Bartow, FL
 STK# DCW8089



USED 2011 Coachmen CATALINA 38
BHDS WAS \$35,888 **NOW \$22,985** SAVE
 \$12,903 (866) 755-9604 Charleston, SC
 STK# CHN125655



USED 2010 Keystone
OUTBACK SYDNEY 290
RLS WAS \$31,995 **NOW**
\$22,985 SAVE \$9,010
 (888) 848-7312 Colum-
 bia, SC STK# COL16327



USED 1999 Teton
PRESTIGE 32 FLAG-
STAFF WAS \$37,500
NOW \$22,988 SAVE
 \$14,512 (866) 820-0335
 Council Bluffs, IA STK#
 CBI17237



USED 2007 Monaco STARWOOD M-
29RKD WAS \$31,824 **NOW \$22,995**
 SAVE \$8,829 (877) 458-3214 Jacksonville,
 FL STK# JAX20585



USED 2007 Gulf Stream CANYON TRAIL
33FBHT WAS \$31,997 **NOW \$22,997**
 SAVE \$9,000 (888) 463-3995 Colorado
 Springs, CO STK# KC211267B



NEW 2011 Dutchmen DUTCHMEN
315BHDS WAS \$34,278 **NOW \$23,564**
 SAVE \$10,714 (866) 289-0113 Chatta-
 nooga, TN STK# CH5990



NEW 2011 Starcraft
LEXION S-LITE 314RE
 WAS \$35,355 **NOW**
\$23,895 SAVE \$11,460
 (888) 474-1330 Bartow,
 FL STK# DCW7903



USED 2007 Gulf Stream SEDONA
34FSBW **NOW \$23,974** (888) 641-0925
 Kaysville, UT STK# KY36139



USED 2002 Nu Wa HITCHHIKER 35LK-
TGE WAS \$35,995 **NOW \$24,561** SAVE
 \$11,434 (888) 474-1330 Bartow, FL STK#
 DCW8187A



NEW 2011 Keystone SPRINTER 308BHS
 WAS \$34,011 **NOW \$24,599** SAVE \$9,412
 (888) 568-2177 Burlington, WA STK#
 FRV9814



USED 2007 Keystone COUGAR 311RLS
NOW \$24,777 (888) 727-2952 North Little
 Rock, AR STK# LIT18269



USED 2006 Americamp SUMMIT RIDGE
327RRK WAS \$37,855 **NOW \$24,877**
 SAVE \$12,978 (866) 996-3140 Calera, AL
 STK# CLE18948



NEW 2011 Coleman COLEMAN CT-387DQDS MSRP \$34,287 **NOW \$24,988** SAVE \$9,299 (888) 348-5909 Avondale, AZ STK# AV013900



USED 2004 Fleetwood WILDERNESS ADVANTAGE 365FLTS WAS \$37,856 **NOW \$24,995** SAVE \$12,861 (888) 860-8684 Strafford, MO STK# STR15757A



USED 2005 Forest River CARDINAL 34 WAS \$35,299 **NOW \$24,995** SAVE \$10,304 (888) 568-2177 Burlington, WA STK# FRV9737



NEW 2011 Coleman COLEMAN CT275REX WAS \$36,784 **NOW \$24,995** SAVE \$11,789 (888) 378-1057 Lake City, FL STK# LAC21664



NEW 2011 Keystone SPRINTER 255RKS LIST PRICE \$35,385 **NOW \$24,995** SAVE \$10,390 (888) 331-1595 Santa Clarita, CA STK# AMRV21977 VIN# B1533234



USED 2006 Coachmen SOMERSET 341QS WAS \$45,900 **NOW \$24,999** SAVE \$20,901 (866) 289-0113 Chattanooga, TN STK# CH5934



NEW 2011 Keystone OUTBACK 285FL WAS \$37,128 **NOW \$24,999** SAVE \$12,129 (877) 554-3516 Lakewood, NJ STK# LAK8189



NEW 2011 Coleman COLEMAN CT-387DQDS MSRP \$35,921 **NOW \$24,999** SAVE \$10,922 (888) 348-5909 Avondale, AZ STK# AV019328



USED 2006 Keystone MONTANA 3600RE **NOW \$25,985** (888) 801-3226 Byron, GA STK# MAC16137



USED 2004 Forest River CEDAR CREEK 36 **NOW \$25,048** (888) 479-3568 Vacaville, CA STK# VAC17720A VIN# 4P188221



USED 2008 Forest River SIERRA 292RLBS WAS \$47,925 **NOW \$25,995** SAVE \$21,930 (888) 315-7967 Tucson, AZ STK# TUC18120



NEW 2012 Crossroads ZINGER 30RL WAS \$38,240 **NOW \$25,995** SAVE \$12,245 (888) 860-8684 Strafford, MO STK# STR17794



USED 2007 Holiday Rambler AL-MASCAPE SUITES 32SKT **NOW \$26,777** (888) 727-2952 North Little Rock, AR STK# LIT17708



USED 2007 Gulf Stream SEDONA 34FBRW WAS \$43,524 **NOW \$26,877** SAVE \$16,647 (866) 996-3140 Calera, AL STK# CLE19279



USED 2011 Keystone OUTBACK 280RS **NOW \$26,895** (888) 696-2165 Savannah, GA STK# SAV17428



NEW 2011 Coleman COLEMAN CT-F267BH WAS \$38,740 **NOW \$26,995** SAVE \$11,745 (888) 903-6787 Harrisburg, PA STK# HAR69261



NEW 2011 Starcraft LEXION S-LITE 256RKU WAS \$37,786 **NOW \$27,167** SAVE \$10,619 (888) 568-2177 Burlington, WA STK# FRV9664



USED 2005 Fleetwood TRIUMPH 395RL WAS \$47,695 **NOW \$27,985** SAVE \$19,710 (888) 484-3906 Spartanburg, SC STK# GR125365



USED 2005 Fleetwood GEARBOX 375FS **NOW \$27,995** (877) 834-0429 Bakersfield, CA STK# SLV22219 VIN# 52312602



USED 2008 Heartland BIG COUNTRY 3250TS **NOW \$27,995** (888) 617-5406 Oakwood, GA STK# ORV15957



NEW 2011 Coleman COLEMAN CT-F267BH WAS \$38,857 **NOW \$27,995** SAVE \$10,862 (888) 727-2952 North Little Rock, AR STK# LIT14254



NEW 2011 Coleman COLEMAN CT-F267BH WAS \$40,860 **NOW \$28,950** SAVE \$11,910 (888) 850-5575 Wood Village, OR STK# POR37502



USED 2007 Alpenlite VOYAGER 31CK WAS \$49,900 **NOW \$28,999** SAVE \$20,901 (866) 289-0113 Chattanooga, TN STK# CH6868



USED 2006 Coachmen SOMERSET 358RLTS WAS \$44,900 **NOW \$28,999** SAVE \$15,901 (888) 489-5784 Knoxville, TN STK# KNOX19655



USED 2006 Carriage CAMEO 35KS3 **NOW \$29,775** (888) 801-3226 Byron, GA STK# MAC16043



USED 2008 Dutchmen GRAND JUNCTION 31TKS **NOW \$29,858** (888) 815-7523 Woodstock, GA STK# WDS17078



USED 2008 Forest River SANDPIPER 305RLW **NOW \$29,995** (888) 668-6715 Katy, TX STK# KAT9876



USED 2009 Thor COLORADO 320BH-BS WAS \$54,843 **NOW \$29,995** SAVE \$24,848 (888) 692-9016 Myrtle Beach, SC STK# MB126677



NEW 2011 Keystone FUZION 230 MSRP \$43,065 **NOW \$29,995** SAVE \$13,070 (888) 542-3819 Mesa, AZ STK# MES16789



USED 2010 Keystone OUTBACK 320 FDB WAS \$43,680 **NOW \$31,388** SAVE \$12,292 (866) 755-9604 Charleston, SC STK# CHN126992



NEW 2012 Crossroads SUNSET TRAIL 29RL WAS \$45,087 **NOW \$31,988** SAVE \$13,099 (888) 386-5187 Houghton Lake, MI STK# HL6326



USED 2006 Keystone RAPTOR 3319 **NOW \$31,995** (877) 834-0429 Bakersfield, CA STK# SLV22473 VIN# 6M853799



NEW 2011 Keystone FUZION 230 LIST PRICE \$46,267 **NOW \$32,753** SAVE \$13,514 (877) 834-0429 Bakersfield, CA STK# SLV21363 VIN# BF810503



NEW 2011 Heartland ELKRIDGE 29BHK
 WAS \$47,297 **NOW \$32,995** SAVE
 \$14,302 (866) 820-0335 Council Bluffs, IA
 STK# CBI14435



NEW 2011 Dutchmen LAKEWOOD
400RLP WAS \$46,528 **NOW \$32,995**
 SAVE \$13,533 (888) 475-5918 Roberts-
 dale, AL STK# RD39308



USED 2007 Western ALPENLITE 34RL **NOW**
\$34,995 (888) 668-6715 Katy, TX STK# KAT9870



NEW 2012 Coleman COLEMAN CT-
F325RL MSRP \$48,863 **NOW \$33,995**
 SAVE \$14,868 (888) 905-0490 Anthony, TX
 STK# LC15898



USED 2008 Heartland BIG HORN 3600RL
 WAS \$52,798 **NOW \$34,985** SAVE
 \$17,813 (866) 673-0250 Statesville, NC
 STK# STA126284



USED 2010 Jayco EAGLE 30.5DDBSA **NOW**
\$34,995 (888) 614-5201 Draper, UT STK#
 ABRV39411



USED 2007 Alpenlite VOYAGER 34RLR
 WAS \$51,365 **NOW \$34,995** SAVE
 \$16,370 (888) 625-5187 Fort Myers, FL
 STK# FTM9740A



NEW 2011 Heartland ELKRIDGE 29BHK
 WAS \$50,996 **NOW \$34,995** SAVE
 \$16,001 (888) 896-2801 Albuquerque, NM
 STK# ARV15889



NEW 2011 Keystone
LAREDO 310RE WAS
 \$50,390 **NOW \$34,999**
 SAVE \$15,391 (888)
 471-3546 Chichester, NH
 STK# GRV507252



USED 2008 Forest River CEDAR CREEK
35L4QB WAS \$75,970 **NOW \$35,858**
 SAVE \$40,112 (888) 484-3906 Spartan-
 burg, SC STK# GR125557



NEW 2011 Keystone LAREDO 324RL
 WAS \$50,646 **NOW \$35,995** SAVE
 \$14,651 (888) 471-3546 Chichester, NH
 STK# GRV507260



USED 2007 Keystone MONTANA 329S
NOW \$36,717 (888) 480-3175 Sac-
 ramento, CA STK# SAC12783B VIN#
 74702833



NEW 2011 Crossroads HAMPTON 38CK
 WAS \$63,695 **NOW \$37,500** SAVE
 \$26,195 (866) 648-5288 St. Augustine, FL
 STK# JAC38873



NEW 2011 Forest River SANDSTORM
3215SRS MSRP \$55,114 **NOW \$37,995**
 SAVE \$17,119 (888) 905-0490 Anthony, TX
 STK# LC15520



USED 2006 Alfa SEE
YA 35RLIK **NOW**
\$38,995 (888) 641-
 0925 Kaysville, UT STK#
 KY37748



USED 2009 Keystone MONTANA 3465RL
NOW \$39,858 (888) 815-7523 Wood-
 stock, GA STK# WDS17090



USED 2012 Keystone MOUNTAINEER 345DBQ NOW \$39,858 (888) 617-5406 Oakwood, GA STK# ORV16667



NEW 2011 Keystone MONTANA HIGH COUNTRY 343RL WAS \$64,388 NOW \$39,965 SAVE \$24,423 (888) 242-0293 Madison, WI STK# MAD18832



USED 2011 Keystone MONTANA 333DB NOW \$39,987 (888) 614-5201 Draper, UT STK# ABRV40241



USED 2009 Keystone CHALLENGER 35CKQ NOW \$39,995 (877) 834-0429 Bakersfield, CA STK# SLV21995 VIN# 9E750174



USED 2009 Heartland CYCLONE 3914 WAS \$64,895 NOW \$39,995 SAVE \$24,900 (888) 860-8684 Strafford, MO STK# STR14160A



USED 2010 Keystone EVEREST 3401 NOW \$42,540 (888) 905-0490 Anthony, TX STK# LC15682A



USED 2009 Keystone MONTANA 3455SA NOW \$42,995 (888) 668-6715 Katy, TX STK# KAT9126A



NEW 2011 Starcraft LEXION 355RESA WAS \$68,702 NOW \$44,799 SAVE \$23,903 (866) 775-0682 Roanoke, VA STK# ROA12132



NEW 2011 Keystone RAPTOR 400RBG WAS \$80,169 NOW \$48,995 SAVE \$31,174 (866) 502-8238 Bath, NY STK# BAT65845



NEW 2011 Jayco PINNACLE 34RLTS WAS \$72,278 NOW \$48,999 SAVE \$23,279 (866) 415-9726 Wheat Ridge, CO STK# KC511165



USED 2010 Heartland CYCLONE 3812 WAS \$72,145 NOW \$49,585 SAVE \$22,560 (866) 648-5288 St. Augustine, FL STK# JAC39872



NEW 2012 Dutchmen INFINITY 3640RL WAS \$76,644 NOW \$49,995 SAVE \$26,649 (888) 819-7952 Longmont, CO STK# KC111447



NEW 2011 Keystone RAPTOR 4014LEV WAS \$76,404 NOW \$49,995 SAVE \$26,409 (888) 682-3036 Churchville, NY STK# CHU69198



NEW 2011 Keystone RAPTOR 300MP WAS \$68,581 NOW \$49,995 SAVE \$18,586 (888) 454-1707 Kissimmee, FL STK# KS8764



NEW 2011 Coleman COLEMAN CTF340RL LIST PRICE \$76,481 NOW \$54,977 SAVE \$21,504 (888) 331-1595 Santa Clarita, CA STK# AMRV22005 VIN# BC659945



NEW 2011 Keystone RAPTOR 3912LEV WAS \$80,993 NOW \$55,949 SAVE \$25,044 (888) 568-2177 Burlington, WA STK# FRV9743



NEW 2011 Keystone FUZION 405 WAS \$83,971 NOW \$59,995 SAVE \$23,976 (888) 860-8684 Strafford, MO STK# STR14162

CLICK **RVS.COM** TODAY!

Shop Thousands of RVs from Across America - All Priced to Sell!

USED TRAVEL TRAILER TOWABLES

YEAR/MANUFACTURER/MAKE/MODEL	STOCK #	LIST	NOW*	PHONE NO.
1993 Skyline NOMAD 1850	HL6332	\$6,690	\$4,988	(888) 386-5187
2006 Cruiser RV FUN FINDER 189	JAC40514	\$12,999	\$10,999	(866) 648-5288
2007 Coachmen SPIRIT OF AMERICA 23FKS	SRV19272	\$15,690	\$11,995	(866) 610-5049
2009 Jayco SPORT 226	SYU73047	\$15,768	\$11,995	(888) 672-5049
2004 Palm Aire FREEPORT 3103	CFX4267	\$13,711	\$11,998	(888) 457-4801
2005 Dutchmen CLASSIC 26F-DSL	TAL41189	\$15,995	\$12,995	(888) 902-8565
2007 Keystone ZEPPELIN Z292	SRV19257	\$17,690	\$12,995	(866) 610-5049
2009 Cherokee GREY WOLF 20RB	LAC21402	\$14,995	\$12,995	(888) 378-1057
2009 Coachmen ADRENALINE BLAST	GB41740	\$15,645	\$12,995	(888) 674-0275
2006 Coachmen CAPTIVA 32	CRV5685	\$18,497	\$13,995	(877) 450-7415
2006 Jayco JAY FEATHER 26S	LAC21405	\$14,995	\$13,995	(888) 378-1057
2006 Jayco FLIGHT 25RKS	HIL40061	\$16,950	\$14,950	(888) 859-6653
2007 R-V Vision TRAIL SPORT 25S	TAL41673	\$15,995	\$14,995	(888) 902-8565
2007 Sunnybrook SUNSET CREEK 269BH	LAK8692	\$19,999	\$15,295	(877) 554-3516
2006 Forest River FLAGSTAFF 831BHSS	LAC21406	\$16,995	\$15,995	(888) 378-1057
2006 Trailmanor TRAILMANOR 2619	JAC41034	\$18,900	\$16,200	(866) 648-5288
2006 Forest River WILDCAT 29RLS	KC210836B	\$21,997	\$16,497	(888) 463-3995
2009 Dutchmen RAINIER 25C	POR37483	\$22,950	\$16,988	(888) 850-5575
2008 Dutchmen KODIAK 24RBS	LAC21398	\$18,995	\$16,995	(888) 378-1057
2009 Cruiser RV VIEWFINDER 21FB	TAL41329	\$18,995	\$16,995	(888) 902-8565
2007 Wkd. Warrior WKD. WARRIOR 2800FSC	FTM17203A	\$25,689	\$19,995	(888) 625-5187
2007 Jayco EAGLE 328RLS	GB41262	\$22,902	\$21,499	(888) 674-0275
2007 Keystone COUGAR 302RLBS	JAX19858	\$26,985	\$21,995	(877) 458-3214
2011 Pacific Coachworks TANGO 256RKS	FRV10435	\$27,995	\$21,995	(888) 568-2177
2007 Jayco EAGLE 288 RLS	HIL39228	\$28,000	\$24,950	(888) 859-6653

USED FIFTH WHEEL TOWABLES

YEAR/MANUFACTURER/MAKE/MODEL	STOCK #	LIST	NOW*	PHONE NO.
1999 Sunnybrook SUNNYBROOK 24CKFS	FTM1141E	\$10,000	\$8,000	(888) 625-5187
2000 Forest River CEDAR CREEK 30	JAX20091	\$14,662	\$11,998	(877) 458-3214
2007 Forest River WILDCAT 29RLBS	OCA19191	\$19,995	\$16,888	(877) 774-0328
2005 Keystone COPPER CANYON 293RKSLS	FRV10580	\$21,995	\$16,995	(888) 568-2177
2002 Fleetwood TRIUMPH 31.5G	POR37939	\$22,950	\$17,950	(888) 850-5575
2006 Fleetwood ADVANTAGE 295RLS	POR36739	\$24,950	\$18,900	(888) 850-5575
2008 Gulf Stream CANYON TRAIL 29RLF	MER18149A	\$26,995	\$19,858	(888) 254-9145
2007 Cruiser RV LAND ROAMER 285RK	SYU73051	\$27,758	\$21,889	(888) 672-5049
2009 Heartland SUNDANCE 3300SK	LVN36892A	\$32,855	\$24,995	(877) 289-0812
2003 Forest River CEDAR CREEK 36RLTS	DCW7885B	\$29,995	\$24,995	(888) 474-1330
2007 Crossroads PARADISE POINT 34RL	GR126682	\$32,995	\$26,888	(888) 484-3906
2010 Coachman CHAPPARRAL 276RLS	TAL40550	\$34,995	\$26,995	(888) 902-8565
2007 Forest River CARDINAL 29RK	RD40424	\$39,988	\$29,988	(888) 475-5918
2006 Heartland BIGHORN 3055	RD39398	\$39,988	\$29,995	(888) 475-5918
2009 Keystone MOUNTAINEER 347THT	RD39508	\$44,988	\$32,995	(888) 475-5918
2007 Fleetwood GEARBOX	FTM13974A	\$42,792	\$32,995	(888) 625-5187
2009 Heartland BIG COUNTRY 325TSL	POR37152	\$44,950	\$34,950	(888) 850-5575
2006 Nu Wa HITCHHIKER 35LKRSB PREMIER	KC2CS960B	\$48,997	\$35,997	(888) 463-3995
2010 Keystone MONTANA 3150	CHN125677	\$49,930	\$36,985	(866) 755-9604
2006 Heartland LANDMARK GRAND CANYON	CHN126376	\$51,258	\$39,858	(866) 755-9604
2007 Keystone CHALLENGER 34TBH	MB126854	\$51,004	\$39,859	(888) 692-9016
2008 Heartland CYCLONE 4012	KS8548	\$53,412	\$39,995	(888) 454-1707
2009 Keystone RAPTOR 3602RL	CFX3844	\$53,999	\$39,998	(888) 457-4801
2008 Heartland BIG HORN 3670RL	AV013519	\$59,875	\$44,811	(888) 348-5909
2009 Glendale TITANIUM 30E35SA	MES18119	\$69,500	\$53,995	(888) 542-3819

NEW TRAVEL TRAILER TOWABLES

YEAR/MANUFACTURER/MAKE/MODEL	STOCK #	LIST	NOW*	PHONE NO.
2011 Coleman COLEMAN CTS198DB	SYU70062	\$18,338	\$13,979	(888) 672-5049
2012 Coleman COLEMAN CTS274BH	COL16292	\$19,896	\$15,995	(888) 848-7312
2011 Forest River WILDWOOD 26RKSXL	OCA19092	\$21,985	\$16,888	(877) 774-0328
2012 Coleman COLEMAN CTE184	SW9769	\$23,490	\$18,270	(888) 844-1758
2012 Dutchmen DUTCHMEN 255RB	LC115907	\$24,260	\$18,750	(888) 905-0490
2012 Dutchmen DUTCHMEN 265BHS	DOT39261	\$25,290	\$18,995	(888) 450-7060
2011 Dutchmen DUTCHMEN 265BHS	RD39785	\$25,180	\$18,995	(888) 475-5918
2012 Coleman COLEMAN CT265BHS	TAL40132	\$25,543	\$18,999	(888) 902-8565
2012 Jayco JAY FLIGHT 25BHS	ORW16276	\$24,793	\$19,659	(888) 617-5406
2012 Coleman COLEMAN CTS260BH	SW10001	\$27,075	\$21,900	(888) 844-1758
2012 Dutchmen DUTCHMEN 296FKS	KC111462	\$29,761	\$21,995	(888) 819-7952
2011 Crossroads SLINGSHOT 29BH	CFX4011	\$29,299	\$21,998	(888) 457-4801
2011 Forest River THOROUGHbred 827VRB	OCA19106	\$29,329	\$22,888	(877) 774-0328
2011 Keystone PASSPORT 2590BH	OCA19176	\$28,357	\$22,888	(877) 774-0328
2011 Jayco JAY FLIGHT G2 29RLS	ARV15777	\$30,257	\$23,498	(888) 896-2801
2011 Keystone SPRINTER 277RLS	WDS15901	\$32,435	\$23,997	(888) 815-7523
2012 Dutchmen AEROLITE 269BHSS	SW9852	\$30,097	\$24,270	(888) 844-1758
2012 Dutchmen RUBICON 2100	DOT39374	\$31,674	\$24,785	(888) 450-7060
2011 Coleman COLEMAN CT387DQDS	AV013905	\$34,287	\$24,998	(888) 348-5909
2012 Dutchmen KODIAK 263RLSL	CHU69834	\$35,491	\$26,995	(888) 682-3036
2011 Keystone SPRINTER 277RLS	HIL36969	\$35,759	\$27,950	(888) 859-6653
2012 Dutchmen DENALI 270FK	KC111354	\$38,299	\$27,995	(888) 819-7952
2012 Dutchmen DENALI 289RK	CB115375	\$37,722	\$29,995	(866) 820-0335
2011 Keystone HORNET RETREAT 39FDEN	RD38632	\$42,516	\$33,995	(888) 475-5918
2011 Jayco OCTANE ZX T26Y	TUC13939	\$52,027	\$39,872	(888) 315-7967

NEW FIFTH WHEEL TOWABLES

YEAR/MANUFACTURER/MAKE/MODEL	STOCK #	LIST	NOW*	PHONE NO.
2012 Heartland ELKRIDGE EXPRESS 26	ARV15903	\$30,350	\$23,988	(888) 896-2801
2012 Heartland ELKRIDGE EXPRESS 24	CB116193	\$29,558	\$24,999	(866) 820-0335
2012 Coleman COLEMAN CTF267BH	MAD16062	\$37,685	\$27,481	(888) 242-0293
2011 Coleman COLEMAN CTF267BH	KC211315	\$38,957	\$29,497	(888) 463-3995
2011 Coleman COLEMAN CTF259RE	LVN36711	\$39,080	\$29,700	(877) 289-0812
2012 Coleman COLEMAN CTF259RE	SAV17016	\$38,227	\$29,960	(888) 696-2165
2012 Heartland ELKRIDGE 27RLSS	CB116190	\$38,393	\$29,990	(866) 820-0335
2011 Keystone COUGAR 27SAB	SYU64684	\$38,059	\$29,999	(888) 672-5049
2012 Coleman COLEMAN CTF325RL	GB40361	\$44,265	\$34,788	(888) 674-0275
2011 Jayco EAGLE SUPER LITE 31.55RLDS	ABR37289	\$44,814	\$35,983	(888) 614-5201
2011 Heartland GREYSTONE 32RL	KC112177	\$49,123	\$36,995	(888) 819-7952
2011 Starcraft LEXION S-LITE 315BSSA	LVN40266	\$53,530	\$39,995	(877) 289-0812
2012 Heartland ELKRIDGE 28TSRE	KNOX20792	\$46,891	\$40,716	(888) 489-5784
2012 Crossroads CRUISER SAHARA 320CK	HL6164	\$49,624	\$41,988	(888) 386-5187
2012 Dutchmen KOMFORT 3130FRL	GB39126	\$60,991	\$45,995	(888) 674-0275
2012 Keystone MOUNTAINEER 290RLT	LIT16334	\$59,837	\$49,777	(888) 727-2952
2012 Dutchmen INFINITY 3250RL	SW9908	\$64,578	\$51,270	(888) 844-1758
2011 Jayco EAGLE 365BHS	ABR38144	\$61,160	\$52,897	(888) 614-5201
2012 Keystone MOUNTAINEER 324RLQ	LIT16335	\$64,269	\$54,777	(888) 727-2952
2012 Dutchmen INFINITY 3520MS	SW10011	\$75,439	\$59,270	(888) 844-1758
2011 Keystone ALPINE 3450RL	FTM15421	\$73,669	\$59,995	(888) 625-5187
2011 Keystone RAPTOR 4014LEV	TUC18107	\$71,033	\$59,995	(888) 315-7967
2011 Keystone MONTANA 3455SA	LVN38432	\$79,243	\$60,223	(877) 289-0812
2012 Dutchmen INFINITY 3640RL	STR15646	\$73,574	\$61,900	(888) 860-8684
2011 Keystone MONTANA 3400RL	ABR37194	\$92,063	\$69,827	(888) 614-5201

*Government fees, state taxes, title, license and dealer fees as applicable will be added to comply with state vehicle codes. Sales tax not applicable in OR. In Arizona, prices plus doc. fee of \$399 and pre-delivery inspection. In California, prices not inclusive of government fees and prep charge, finance charge, or emissions testing charge. Freight costs vary by state. Not applicable in CA, OH, AR, TX or OR. In AZ, CA, TX and AR, 'List Price' is equal to 'MSRP'. Inventory and floorplans vary by location. VIN numbers posted at dealership. Advertised inventory available at time of printing. Void where prohibited by law. Offer valid at any Camping World RV Sales or FreedomRoads dealer only. Dealer not responsible for typographical errors. See dealer for details. Offers expire 5/1/12. FR017028-0212

Stair Step Strain Saver

Here is how I made an A-frame jack block that saves considerable time and strain when hitching and leveling a travel trailer. Folks with manually cranked jacks will really appreciate the work it saves.

Using 2-by-5-inch boards and nails or screws, assemble a stair-stepped platform (see diagram).

After the trailer is parked, determine how much front-to-rear leveling will be needed. If the A-frame must be raised considerably, place the jack post on the highest step of the block. Conversely, if the A-frame must be lowered significantly, select the lowest step on the block.

After using this device a few times, you will be able to quickly judge which step to use to minimize the work at hand.

Charles McAfee, Haleyville, Ala.

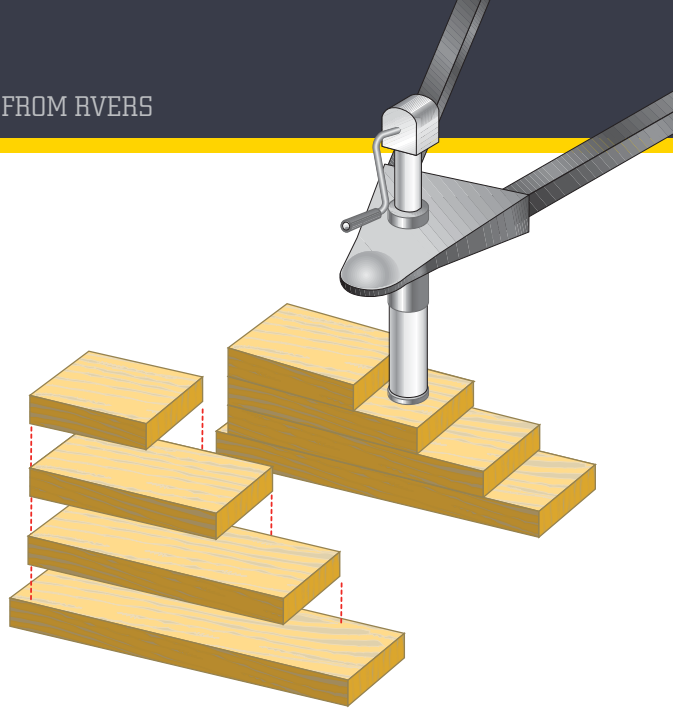

More Volume, Less Pressure

If you are dissatisfied with the low volume of water flow in your RV due to the restriction in the water regulator (1/4-inch opening), try using a household-type unit. I purchased a 3/4-inch pressure regulator at a hardware store and put an adaptor on each end to make it fit the water-hose-type inlet and outlet fittings. The regulator is preset for 50 PSI, but there is an adjustment to reduce pressure to 45 PSI (the desired pressure for RV water systems). This doubled the water flow in our rig.

Tom Harms, Salem, Ore.

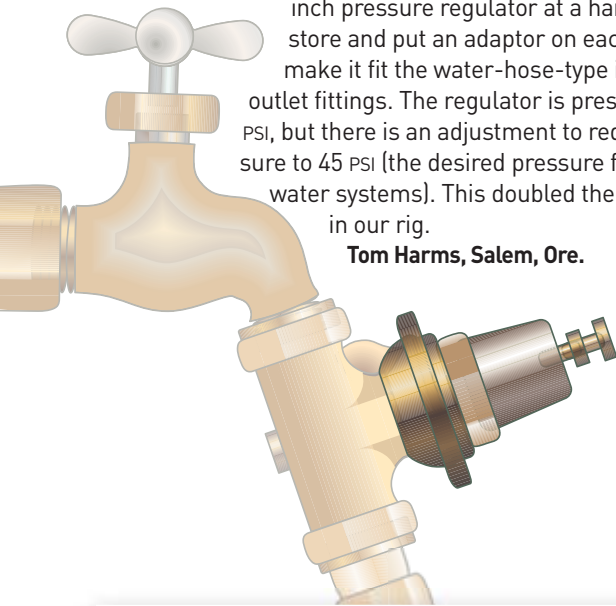

Leave A Light Burning

Here's a simple porch light project for neighborly campers that costs around \$35 and breaks down for transport. It's only plastic, but that's part of its beauty.

Start with a 1-foot-diameter plastic planter, and precut some plywood top and bottom center supports. The 2-inch white plastic PVC pipe, available at most hardware/gardening stores, and assorted plastic fittings can be painted if desired, but they look just fine in white.

Electrical power can be either 120-volt AC or 12-volt DC, depending on your taste. We chose the white plastic globe for soft light dispersion and resistance to breakage, but a number of different styles are adaptable. The addition of plastic flowers is totally up to the boss of the family!

Ronald Parsons, Kirksville, Mo.

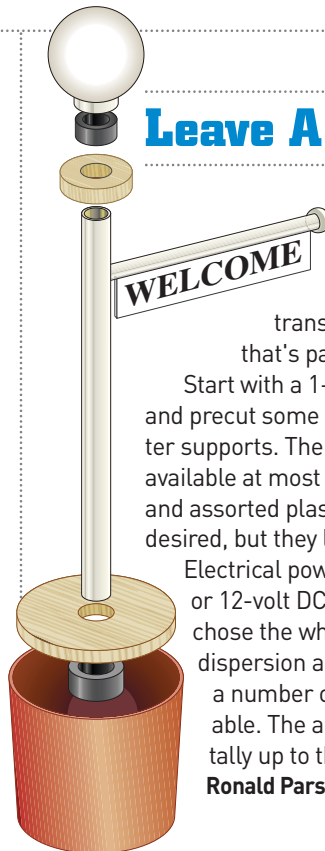

illustrations by Bill Tippon

QUICK TIP

Dirty Contacts

To clean those dirty contacts on markers, stop and taillights, the turn signals and trailer connector/receptacles, I use approximately 1 ounce of cider vinegar and add a little table salt. I apply the cleaner with an acid brush or similar applicator, and when the contacts are clean, rinse them with water from a spray bottle. Then I dry the contacts with a hair dryer (you can also use compressed air). Works great here in rainy country. **Chas H. Webb, Gresham, Ore.**

To send your submission, write to: Trailer Life 10-Minute Tech, 3300 Fernbrook Lane N, Suite 200, Minneapolis, MN 55447. Please include an illustration or photo if applicable.

ACCESSORIES



Hydraulic Door Lift Kits/Bedlift Kits

Lift Kits for Under Slide-Outs
Replacement Springs

www.hatchlift.com or 303-233-6083



12-VOLT COOLING FOR RVs

TurboKOOL Evaporative "Swamp" Coolers
Powered by Battery and/or Solar.
Cools your RV (up to 29° reduction)
without "plugging in"! Quiet and Affordable
1-800-326-4410 free brochure www.turbokool.com

LEAKY ROOF? Liquid Roof® goes on like paint —
cures to a sealed EPDM rubber membrane. UV &
Ozone resistant — good to 300° F. 5-yr warranty.
800-467-7135 www.AdvancedRubberCoatings.com

4000 GEN-BOX SILENT RV GENERATOR

Locking alum tool box, 24-40 hrs/12 gal gas
tank, runs AC & microwave, 56 hours,
remote control. \$2895. 623-451-7121.

MOTORCYCLE LOADED IN SHORT BED

TRUCK & pulling RV trailer, fits in truck with
tailgate closed w/o bike, alum structure
1200# rating. cyclelift.co 623-521-2222.

AIR RIDE HITCH, 5TH AND GOOSE NECK

BALL 21000# rating for SEMI or PU, bolts to
plate or PU bed rails to mount, \$1495.
Mountain Master 623-451-7121.

NEW RV HAULER BODY, F450 CHASSIS,

good storage, 8' X 10" white powder coat &
diamond plate aluminum. \$12,950.
623-521-2222 mountainmaster.net

CAMPGROUNDS/RV PARKS FOR SALE

FOR SALE: CAMPGROUND IN N. FLORIDA

2+ AC Close to Interstate, owner resident.
Large office bldg, bathroom. Mom & Pop oper-
ation. Reply to 10556 Combie Rd #6443 Attn
TLC-110, Auburn, CA 95602 or call 386-497-2432.

CAMPGROUND MEMBERSHIPS FOR SALE

CAMPGROUND MEMBERSHIP OUTLET-SINCE 1991

To buy 800-272-0401
To sell 800-952-0401.
Any Membership-Nationwide. Best prices ever.

HELP WANTED

THE BEST OF BOTH WORLDS--Travel and
stay in RV parks FREE. Set your own income
selling advertising for RV parks. Up to 65%
commission. Call 1-800-832-3292. Full training.

GREAT JOBS IN GREAT PLACES! EXPERIENCE

America one job at a time living the Workamper
lifestyle. Jobs in campgrounds, parks, resorts,
etc. For FREE BROCHURE & subscription
info. 800-446-5627 www.workamper.com

HOMES FOR SALE



NEW HOMES WITH CUSTOM GARAGES

In Laughlin, NV. 50' RV - 40' Boat Garages.
3 Bedroom, 2 Bath, Single Story. Energy Star.
800-828-2744 www.LaughlinHomes.net



#1 RATED RV RESORT IN S. TEXAS TROPICS

Retama Village/Bentsen Palm Village. Spend
a day, stay forever. Unbelievable amenities.
RV Supersites \$40s. RV Port Home \$170s.
956-380-6500 bentsenpalm.com

LEGAL SERVICES

MONTANA LLC LAWYER • SAVE SALES TAX \$

on next RV purchase • Attorney operated.
• Go with 36+ years experienced law firm.
1-406-360-3409; www.montanallcattorney.com

LOTS FOR SALE



YOUR AFFORDABLE PLACE AT THE OCEAN

RV site and park model in Balihi Park. 6 min
from Ocean City, MD. Bring your beachwear
and move in. 443-794-7159 acttwo@wateroak.cc

Classified Rates

Private Parties: \$30 per line,
four-line minimum. Add \$65 for
color photo. All red text add \$25.

Commercial: \$72 per line, four-
line minimum, 40 characters per
line. For photo ads (limited to RVs
and real estate), add \$95 B/W or
\$115 color. For logo add \$95 B/W,
\$115 color. No category limitations
for logos. All red text add \$50.

Payment: Check, VISA, MasterCard,
Discover, American Express.

Email: sseidlitz@goodsamfamily.com

Phone: (530) 268-3005

Fax: (530) 653-2090

Mail: Trailer Life

Attn: Classified Dept.

10556 Combie Rd. #6443

Auburn, CA 95602



Subscribe to
TRAILER LIFE
FOLLOW THE ROAD TO ADVENTURE

Call 800-825-6861

TRAILER LIFE
FOLLOW THE ROAD TO ADVENTURE

Shake Rattle & Roll
Casta Line in Big Sky Country

TRAILER LIFE
FOLLOW THE ROAD TO ADVENTURE

SPACE CAMP RAM 1500 AND STARCRAFT TRAVEL

Rock Steady Winfield Trailer Stabilizers
Spare Horn to Spare
Eagle 3330 RLTS

15 HOT PRODUCTS

With Love - Loveland, Colorado

FOLLOW THE ROAD TO ADVENTURE

RV HEAVEN, PICTURESQUE LOT, level, 1/2 acre, ideal N. California climate, beautifully treed. Also 1.7 acre ranchette, possible owner finance. Call for details 209-277-3220 (harriet.mcknight@gmail.com)

N. GEORGIA MTNS.--ELKMONT R RESORT, Cleveland, GA. CLOSEOUT: All remaining lots 1/2 price. Covenants & non-rental park. See www.elkmontresort.com, 770-503-5036.

MAIL FORWARDING

SOUTH DAKOTA MAIL FORWARDING/RESIDENCY
Low rates for personalized mail forwarding
Contact us about SD residency benefits.
1-866-202-2163 www.mydakotaaddress.com

SD's Oldest & Largest Mail Forwarding Company
ALTERNATIVE RESOURCES 800-477-2664
Call us about SD residency benefits
See us at www.alternativeresources.net

AMERICAS-MAILBOX FORWARDING IN SD
LOW Rates/NO State Income Tax/Save \$\$\$
NO Wheel Tax/NO Safety Inspect / 866-747-3700
www.Americas-Mailbox.com/TL *Call us first!*

RECREATIONAL VEHICLES FOR SALE



SELL YOUR RV FAST! Online at RVT.com
Reach Millions of RV Buyers with a FREE AD.
50,000 RVs For Sale - By Owner and Dealer Listings
www.RVT.com or 1.888.479.1099



ALL MOLDED FIBERGLASS TRAVEL TRAILERS
Lightweight, Aerodynamic, Self-contained,
Remarkably Spacious Floorplans, Exceptional
Storage. Call for a FREE Brochure.
CASITA TRAVEL TRAILERS • 1-800-442-9986

RV REGISTRY
www.rvregistry.com
Motorhomes, Trailers & Fifth Wheels <L>For
Sale by Owners
No Sales Commissions
Buyers/Sellers 800-546-8457



NEED TO SELL YOUR RV TODAY?
Reach Over 1 Million Buyers Every Month
Over 80,000 Listings -- New and Used RVs
Where RVers go to BUY! www.RVTrader.com

RECREATIONAL VEHICLES WANTED



DONATE RVs, BOATS, PLANES, CAR/TRUCKS, REAL ESTATE, SECURITIES or other real property. Receive an IRS tax receipt from a registered charity. International Ministry, 800-871-1962. streamofgodministries@gmail.com

SERVICES

Let us help you BUY YOUR RV ... TAX FREE!
We guarantee BEST service and price
Receive \$100 Gas Card & FREE Mail Fwding
Call 888.430.3388 www.MontanaRV.net

ACTION SERVICES, LLC
Consult a Licensed Montana Attorney
No Sales Tax in MT -- Low License Fees
Financing & Insurance - For Professional Service
Call 800-481-0013 www.actionservices-mt.com

#1 IN SALES TAX SAVINGS
PAY NO SALES TAX! We have helped 1000's save
over the past 17 yrs. Call & talk to a CPA for
professional, friendly service! **www.rvtax.com**
Mountain States Consulting 800-565-4504

WHY IMPOSE ON FRIENDS?
Ask about our low cost personalized services:
15 years experienced • Mail and Vehicle Tags
1-888-494-4499 www. myhomeaddressinc.com

TOURS



RV Tours & Rallies across North America
Alaska • Canada • USA • Mexico + Overseas
Visit **www.AdventureCaravans.com** or
call for your FREE Catalog **800-872-7897**

CLOTHING-OPTIONAL & NUDE GETAWAYS
A unique selection of RV resorts, parks,
clubs, inns & cruises - UK & Caribbean.
www.tanr.com/rv

TOW VEHICLE/TRAILER PACKAGES



2010 MOUNTAIN MASTER hauler, New Horizons RV. 300 Cummins auto, 15 mpg solo, seats 6, all air ride, huge stor. 38' 3 S/O, r L/R, rustic cherry, King, 3 axle disc brks, loaded. Sell sep. 623-451-7121.



1999 FL-60 MOUNTAIN MASTER RV TRUCK, Cummins/Allison auto, new Alcoas, rear seat-bed, all air ride, huge storage, AND 40' TETON GRAND, Arctic pac, spotless interior, s/s refrig, bay window, HUGE BRAKES, BOTH \$54,900. 623-451-7121.

TOW VEHICLES FOR SALE



2010 M2-FREIGHTLINER, 300 HP! 15MPG! Sound-proof interior, auto, all Air Ride, leather, wood dash & console, deluxe RV body, 33K LB RV rating. Huge tool boxes. 888-838-6678, www.MountainMaster.net

WANTED: USED MOUNTAIN MASTER RV TRUCKS. Please call if you need to sell your medium duty RV truck or Teton 5th wheel. WE SELL TRUCKS. 623-221-2005, www.mountainmaster.net

TRAVEL TRAILERS/5TH WHEELS



NEW 2012 Heartland Landmark Grand Canyon Loaded Only \$66,900! Guar Best Price! Call for info. 877-317-2688. New units-Loaded. Cust order avail no chg. View New/Used Units. www.rvs4less.net



AWARD@TRAVEL TRAILERS

Parts-Service, Repairs & Restorations Reburished & Consignment Awards for Sale Call: 905-774-9351 www.awardrv.com



LITTLE GUY TEARDROP CAMPING TRAILER 12v-115, queen/king beds, sink/stove available So Light Any Car Can Tow! **\$4995** Web: www.golittleguy.com Call 877-545-4897



2003 35' TRAVEL SUPREME SPECIAL ORDERED 2 AC, 3 slides, 3 axles, 2 TVs, 2 batteries, garaged, oak cabinets, tinted glass, towed 6K mi. Air ride, king pin, never lube bearings. \$27K OBO. 901-794-2281 TN.



EGGCAMPER LIGHTWEIGHT AERODYNAMIC EASY TOW MOLDED FIBERGLASS travel trailer EASY CLEAN MOLDED INTERIOR www.eggcamper.com 616-437-9255



NuWa offers full body paint for 2012 29'-40' models \$55,000 - \$100,000. Largest selection of New/Used 5th's. Call 1-800-835-0676 or email sales@nuwa.com



2006 CRUISER FUN FINDER TRAVEL TRAILER. Fully loaded including queen bed, shower in & out etc. Excellent cond. Needs nothing. NADA: \$11K. \$6,900 OBO. (843) 479-2657 (SC).



NEW 2012 MOBILE SUITES 36 TKS33: LOADED Only \$84,600 Ask For Our Magazine Reader's Discount New units-Loaded. Cust order avail at no chg. Guar Best Price! More info at 877-317-2688. View Full Line of New/Used Units. www.rvs4less.net



CAMPGROUNDS ON THE NET!
WWW.TLDIRECTORY.COM

Private Retreat

Jefferson's little known hideaway offers visitors a voyage of historical discovery



Virginia is the birthplace of eight American presidents, and the homes of six are open to the public. The two that first come to mind are George Washington's home at Mount Vernon and Thomas Jefferson's home near Charlottesville. A visit to any of these homes offers insight, not just into the former presidents' lives, but also into the times in which they lived.

Monticello, Jefferson's home, is an autobiographical masterpiece of Jefferson. He designed the home and included amenities exacting of his lifestyle and that of his family. Probably no other celebrated home in America more accurately reflects the personality of its owner, our third president and the author of the Declaration of Independence, than Monticello.

Down the road 63 miles to Lynchburg, on highway 29, and then west a few miles on highway 460, there is a place about which a similar claim can be made, and safely so, because it's about the same man.

During the most challenging time of his presidency, Thomas Jefferson started building a private retreat away from public scrutiny. It was his most personal architectural creation. The octagonal house was surrounded by 4,000 wooded acres called Poplar Forest. It was a three-day ride from Monticello. Although he loved Monticello, he said that people would peek in his windows and that he was uncomfortable being "the curiosity of the neighborhood." Jefferson always longed to be out of the limelight, to "detach myself from public life, which I never loved, to retire to the bosom of my family, my friends, my farm and books, which I have always loved." The year was 1806 and he was 63. His wife of 10 years had passed away 24 years earlier, and only one of their six children was living. Still, he had 12 grandchildren. He wrote to a friend, "I am preparing an occasional retreat in Bedford where I expect to settle with some of my grandchildren."

He first stayed there in 1809 after he retired from the presidency. From then on he would visit every few months, often with his granddaughters, until three years before his death at Monticello on July 4, 1826. He was 83.

Though Thomas Jefferson was born into a wealthy family, he was deeply in debt when he died. After his death, his possessions were sold, including Monticello, in 1831. He left



Poplar Forest is considered a masterpiece of architect Thomas Jefferson, as well as the private retreat of our third president. Today the site is an ongoing archeological dig where we are learning more about Jefferson's lifestyle.

Poplar Forest to his grandson, who lived there with his wife for just two years before selling it.

For 150 years, Monticello and its surrounding property were sold and altered many times until it fell into eventual disrepair. During those years, the 4,000-acre plantation was whittled down to just 50 acres.

Unfortunately, Poplar Forest drifted into unnoticed oblivion because it was such a private place. Jefferson never used it for official functions. He would not even work on his mail there. Many of his contemporaries, indeed the general public, never knew of it. The public focus was always on Monticello.

In 1983 someone finally noticed. A group of local residents formed a non-profit organization to rescue Jefferson's retreat. The group now owns 577 acres of Jefferson's plantation. Today the house and grounds are well on their way to complete restoration. Now open to the public, it is an ongoing archeological dig and a continuing project of discovery.

We are so hooked on the new in this day and age that the familiar can often be too conventional. A visit to Poplar Forest prompts a mental reset where an earlier time is understood and appreciated, maybe even wished for.

Welcome to America's Outback. 📧

NEXT MONTH

BILL WILL BE IN BAYFIELD, WIS. TO CONNECT WITH BILL, EMAIL HIM AT ROADSCRIBE@AOL.COM

SOLID & DEPENDABLE



NEW - USED - REFINANCE

- Minimum Loan Amount \$20,000
- National Lender
- Financing available for:
 - Class A, B, C & Super C Motorhomes
 - Travel Trailers, 5th Wheels & Slide-in Campers
 - **Pleasure use or Full-Timer**



EQUAL CREDIT OPPORTUNITY LENDER

RV Loans Made Easy!

Are you ready to take on the open road? Essex Credit wants to help you buy the perfect new or pre-owned RV. We offer competitive rates for RV purchase and refinancing. Our trusted RV sales associates provide fast, convenient, and flexible service to make the process hassle free so you can focus on finding the RV of your dreams. Visit our website to apply online, view current rates, use our payment calculator, read FAQ's, download our buyer or seller guides and much more!

www.essexcredit.com/tl

866-377-3948



Celebrating 31 YEARS in business!

Subject to loan program guidelines and credit approval.
Restrictions and fees may apply. Loan programs are subject to change without notice.

Go To: **TRAILER**
LIFE.com

User Guide

Contents



Lift your spirits instead of your generator.



RV QG 5500

Relax. Convenience is affordable.

Towable RVs are made for enjoying the convenience of home on the road. With a built-in generator, you just push a button to power your AC, TV, fridge, etc. No need to go outside in bad weather to deal with a cumbersome portable generator. Plus, you can always count on your Cummins Onan to be the quiet one.

So whether you're shopping for a towable RV, or thinking about retrofitting your current model with a generator, check out cumminsonan.com/tl. See how affordable convenience can be.

Cummins Onan



Performance you rely on.™

©2011. All rights reserved. Cummins Power Generation, Cummins, Onan and the "C" logo are registered trademarks of Cummins Inc. "Performance you rely on.™" is a trademark of Cummins Power Generation.



Welcome to our digital edition of Trailer Life Magazine. This format makes it easy for you to navigate the magazine and provides direct links to Internet sites of our advertisers, our TrailerLife.com Web site, and many Web sites to supplement our editorial features.

Here are some tips on how to use Digital Trailer Life:



- Click on the TrailerLife.com button to go directly to our Web site.
- Click on the User Guide button on any page to bring you back to this page.
- Click on the Contents button to take you to the Table of Contents page from anywhere in the magazine.

- When the hand icon changes to a pointing  finger, it indicates a link to a Web site or to another page in the magazine.

- Use the Zoom  tool to zoom in on the page. Use the Zoom-out tool  and hold down the option (Macintosh) or Windows key to toggle back and forth.

- Click and drag using the Dynamic Zoom  tool to infinitely control the zoom.

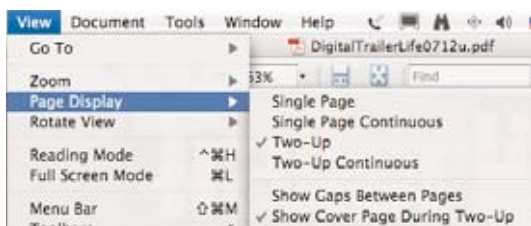

We recommend a Page Layout view of Two-Up (or Facing, depending on the version of Reader), Showing Cover Page, however, Adobe Reader provides several options you may prefer.

We hope you enjoy reading our Digital *Trailer Life* magazine, and we encourage your comments and suggestions to our editor at kbunker@affinitygroup.com